WEATHER
Probably showers late tonight and Sunday. Warmer tonight.

The La Crosse Tribune and Leader-Press

HOME EDITION

Full Leased Wire News Report of The Associated Press

Member of the Audit Bureau of Circulation

VOLUME XVII, NUMBER 326 — LA CROSSE, WISCONSIN, SATURDAY, APRIL 8, 1922 — EIGHT PAGES — PRICE THREE CENTS

GEORGE M'BRIDE GETS LONG TERM IN WESTERN PEN

Sentenced to Serve 35 Years at Deer Lodge for Transporting 13-Year-Old La Crosse Girl

ACTION STARTED IN MONTANA ON COMPLAINT OF POLICE HERE

Girl Reveals Story of Home Life and of Persuasion to Leave Her Home

GEORGE McBride, who posed here as a Salvation Army worker and on the night of August 2, 1921, left the city with thirteen-year-old Willow Maloy, was sentenced by Judge Ben B. Law in court at Bozeman, Montana, on April 3 to serve thirty-five years at Deer Lodge penitentiary, according to press reports of the western city received here. Officers have since declared that McBride was not a member of the Salvation Army.

McBride was arrested in Bozeman, Montana, some two weeks ago by police authorities on complaint of La Crosse police officials. The sentencing of McBride by the Montana court marks the close of a campaign on the part of the local police to secure his apprehension or return to this city. The action was started following the arrival of the girl's father in Bozeman, when District Attorney Reid ruled that sufficient evidence to secure McBride's return was not produced here.

Menace to Society

In passing sentence on McBride, Judge Law said: "From the facts as I am able to learn them, I regard you as a menace to society and do not think a man of your calibre should be allowed his freedom. The law provides that, for the crime with which you are charged, a life sentence may be imposed. I will sentence you to the penitentiary for 35 years. This is practically the equivalent of a life sentence. As the case is presented to me now, it is my duty to do what I believe ought to be done—what my conscience dictates. This matter can be further investigated and, if we have made a mistake, and the sentence is too severe, the executive of the state has power to reduce it, if you make a showing that I have made a mistake. As the case stands before me, I think it deserves a penalty that will practically segregate you from society for the balance of your days."

Denies Being Married

When arraigned in court and given an opportunity to justify what he had done, McBride said in response to a query of the judge regarding his wife in Mason City, Iowa, that "it was a mistake. I am not a married man."

Judge Law then flashed a clipping from the La Crosse Tribune relating to a letter received by Chief of Police John B. Webber from Mrs. McBride at Mason City. Reading the clipping McBride seemed at a loss for a reply, but finally stated: "Well, we were never legally married."

McBride had told the girl, it was learned through the testimony, that his wife had started divorce proceedings and that he would marry her after they were separated.

In response to the inquiry regarding his soliciting money for the Sal-

(Continued on page six)

WEATHER RECORD

For La Crosse and vicinity—Probably showers late tonight and Sunday. Warmer tonight.

For Wisconsin—Showers probably late tonight and Sunday. Somewhat warmer in south and central portions.

For Minnesota—Rain probably late tonight and Sunday. Warmer south and colder in northwest portion tonight. Colder in west and south portions Sunday.

For Iowa—Showers probably tonight and Sunday. Warmer tonight. Colder west and central portions Sunday.

TODAY'S TEMPERATURES

6 a. m.	39	10 a. m.	52
7 a. m.	40	11 a. m.	59
8 a. m.	43	12 m.	60
9 a. m.	47	1 p. m.	60

RIVER FORECAST

The river will continue to rise during the next 48 hours.

RIVER BULLETIN

Stations—	Flood stage	Height	24-hour change
St. Paul	14	10.0	+0.3
Red Wing	14	9.0	+0.3
Reads	12	8.8	+0.2
Winona	16	10.1	+0.3
LA CROSSE	12	10.2	+0.3
Lansing	13	11.1	+0.1
Prairie du Chien	18	11.6	+0.3
Dubuque	18	12.0	-0.4
Davenport	15	9.2	+0.4
Keokuk	15	9.7	+0.5
Chippewa Falls	15	11.4	+1.2

NATION-WIDE RECORD

	Low night	Yesterday's high	Prec.
Bismarck	46	60	..
Chicago	44	70	..
Denver	36	58	.04
Helena	36	58	..
Huron	40	58	..
Jacksonville	64	74	.22
Kansas City	60	70	..
LA CROSSE	38	61	..
Madison	40	66	..
Memphis	70	82	.24
Medicine Hat	34	58	..
Milwaukee	42	62	..
Miles City	42	62	.02
New York	50	50	..
New Orleans	70	84	..
San Francisco	48	54	..
Minneapolis	32	48	..
Washington	60	64	..

EDITH CAVELL'S BETRAYER TO DIE

Armand Jeannes, on trial as the betrayer of Edith Cavell, British war nurse. He was sentenced to death by a Belgian court. Miss Cavell was executed by the Germans during their occupation of Belgium on the ground that she was a spy and revealed their secrets to the allies.

SHERIFF IN WILD DASH TO SALEM; MAN REPORTED KILLED ON RAILROAD ONLY SLEEPER

"SHERIFF'S office? This is West Salem. There is a dead man lying on the Milwaukee tracks about a mile west of town. Think he was killed by No. 6. Come out and get him."

This message was received by Sheriff Miller about 2 o'clock Friday afternoon. In five minutes he was on his way to the North side, having telephoned to the North La Crosse station. He was told a conveyance would be awaiting him when he reached the station.

There was John Erickson, signal lineman on the job with his handcar astcamin' and rarin' to go on the main line. Miller mounted the handcar and the dash for Salem started. They made it in nothing flat.

Arriving at the scene, no dead man was encountered. In fact there was no trace of any human being, dead or alive. Then the sheriff recalled passing a man two miles down the tracks. The fellow was ambling along at an easy walking gait. Returning the sheriff asked him if he had been lying down along the tracks. He said he was; that he had been taking a nap. Further questioning developed the fact that the man was a foreigner, who was walking from Chicago to Minneapolis. He had followed the Milwaukee tracks all the way from the Windy City. When he got tired he would lie down along the tracks for a snooze.

He said several times people thought he had been killed and sent sheriffs and policemen to get his remains. He apparently did not mind having his sleep disturbed.

SEVERE WIND STORMS IN SOUTH TAKE TOLL OF AT LEAST EIGHT

Tornado Sweeps Over Sections of Oklahoma and Texas Early Saturday Morning

DALLAS, Tex.—Deaths in the storm of early Saturday numbered thirteen, according to reports from various north central Texas and south central Oklahoma points at one o'clock. Early estimates of the property damage were that it would be heavy.

BALLINGER, Tex.— Six persons were killed, seven injured and six homes destroyed six miles northwest of Rowena, near here, in a tornado which swept that section at one o'clock Saturday morning. Communication is badly crippled and it is feared the death roll will be greater when wreckage has been searched. The known dead are two children of Joe Hobutek, a child of Frank Kvatil, an unidentified man and two negroes.

Hits Oklahoma

LAWTON, Okla.—One person, a Mrs. Sands, was killed and her baby probably fatally injured in a severe windstorm which swept the mountain hill addition of Lawton at eight o'clock Saturday morning. A number of others were reported injured and much property damage done. In the downtown section of Lawton telephone and telegraph poles were down and windows and awnings were torn away throughout the city.

Houses Blown Down

FORT WORTH, Tex.—One woman was killed at Cisco, another seriously hurt and a dozen slightly injured in a storm Saturday morning, according to reports from railroad offices. A dozen houses were blown down, the Broadway theatre destroyed, plate glass blown out of business houses and many stores flooded.

TWO MEN SHOT TO DEATH IN "MOON" PARTY IN RACINE

ANTIGO, Wis.—Two men were shot to death at the height of a moonshine party on the station platform at Lily, near here, Friday night, and Tom Krusenberry, the alleged slayer, gave himself up to the authorities. Matthew Brooks is the name of one of the dead men, while the other's identity is not known. All were said to be members of the Kentuckians' settlement.

Krusenberry told the sheriff that he shot in self-defense. One of the men, he said, drew a knife and the other picked up rocks to hurl at him. The remains of a gallon jug of moonshine found on the station platform was taken before the coroner's jury as evidence.

Public Meetings Are Barred In Dublin District

DUBLIN.—By The Associated Press. — Commandant General Pilkington, commanding the third division of the Irish republican army, and acting under the executive appointed by the recent insurgent army convention, has prohibited all public meetings in his area, says the Irish Independent. He declared his action was taken "in the interests of the citizens" the meetings being regarded as "creating civil strife and embittering feelings."

The proclamation affects the anti-treaty meeting announced for Sligo Sunday as well as Arthur Griffith's plans for a pro-treaty meeting there on April 16.

U. S. PRINT SHOP ORDERED CLOSED FOR AN INVENTORY

Reorganization of Bureau Given as Reasons for Indefinite Closing

WASHINGTON.—Divisions of the bureau of engraving and printing, engaged in the production of bank notes, bonds and postage stamps, will be closed Saturday night for an indefinite period for the purpose of taking an inventory of the plant from which James L. Wilmeth and twenty-eight chiefs, superintendents and foremen were removed by presidential order one week ago.

Decision to close the big plant followed a conference between Louis Hill, newly appointed director and treasury officials. Formal order for the closing will be issued by Secretary Mellon of the treasury under whose department the bureau operates.

While taking of an inventory and repairs are given as the principal reasons for closing, hints were given that a further purpose was the reorganization of the bureau, or "Hardingizing" as one official put it.

About 6,000 persons are employed in the bureau and it was stated about four thousand will be affected by the closing.

APRIL BLIZZARD RAGING IN CANADA

CALGARY, Alberta.—An April blizzard, declared to be the most intense in years, Saturday gripped Alberta from Red Deer in the north to the American boundary on the south, east into Saskatchewan as far as Swift Current and west beyond Banff into British Columbia.

OBTAIN REDUCTION IN FREIGHT RATES TO EAST TERRITORY

Traffic Bureau of Chamber of Commerce Gets Ruling from Commerce Commission

BREAKS DOWN OLD STRUCTURE WHICH WORKED DISADVANTAGE

Saving to Local Shippers is $12,000 Per Year

In a decision handed down by the Interstate Commerce Commission the Tariff Bureau of the Chamber of Commerce has taken another decisive step forward in its effort to release La Crosse from the rate pocket which has surrounded it for so many years, and which has been created, very largely, by certain rate adjustments to and from territory closely related to La Crosse.

The decision above referred to involves the class rates from La Crosse to what is known as Trunk Line Territory which, broadly speaking, embraces all the territory north of the Potomac River and east of Buffalo and Pittsburg to seaboard. The class rates to this territory have always been made on Chicago, that is by using the local rate La Crosse to Chicago plus the local rate Chicago to territory east of Buffalo and Pittsburg, and which has resulted in class rates very much higher from La Crosse to this territory than were applied from this territory to La Crosse. The eastbound class rates to be established from La Crosse to territory east of Buffalo and Pittsburg effective June 1, 1922, are joint through class rates which will be less than the present combination rates on the various classes by the following amounts stated in cents per 100 pounds, and using New York City as a typical point.

To New York City	1	2	3	4	5
	25.5	21	17.5	13.5	7

Rates to other points in territory mentioned will bear their present relationship to the La Crosse-New York rates.

Case Tried Twice

This case was twice heard by the Commission and on Oct. 22, 1921, Traffic Commissioner W. W. West appeared before the full Commission at Washington, D. C., in oral argument.

Included in the list of various commodities on which reductions will apply are the following: Rags, scrap rubber, hosiery, church furniture, butter, eggs, dressed poultry, cereal beverage, clothing, rubber footwear, crackers, candy, toilet preparations, automobile accessories, grain and seeds, stampings, valves, regulators and pearl buttons.

Saving is Computed

The net annual saving to interested shippers cannot, of course, be determined accurately, but will probably closely approximate $12,000.00.

The decision is important not only from the standpoint of a material reduction in rates but because of the fact that it breaks down an old rate structure from La Crosse of long standing and which has worked decidedly to her disadvantage.

ARBUCKLE CASE TO JURY BY MIDDLE OF NEXT WEEK

SAN FRANCISCO.—Rebuttal testimony offered by the prosecution in contradiction of the defense contention that an old ailment caused the death of Miss Virginia Rappe was to be concluded Saturday in the third trial of Roscoe C. Arbuckle on a manslaughter charge.

Conclusion of the state's rebuttal in the morning session was to be followed at noon by adjournment for the week. The defense's sur-rebuttal was expected to occupy only the early part of next week with the prospect that the case would be in the hands of the jury by Wednesday or Thursday.

CITY DISPOSES OF EIGHT HOUSES NEAR NEW HIGH SCHOOL

The city has sold for a consideration of $6,471 eight houses on the lot to be used for playground purposes between Avon and Liberty, and Logan and Sill streets on the north side, according to announcement of W. J. Fries, city comptroller. The city now owns the square block with the exception of three lots.

The city comptroller announced that 55 bids were received on the houses. The contract includes that the buildings must be removed by July 1.

NAVY RADIO STATIONS ARE CLOSED TO PUBLIC EXCEPT FOR MUSIC

WASHINGTON.—Secretary Denby announced Saturday he had ordered naval radio stations closed to public use for broadcasting speeches, lectures or any other form of non-official communication excepting musical programs to be picked up by radio telephone.

DAY PLEADS UNWRITTEN LAW BEFORE CORONER'S JURY IN JUSTIFYING BECK SHOOTING

Slew Aviation Officer in Self-Defense and in Defense of His Home, Declares Ex-Judge; Wife to Take Stand to Substantiate Husband's Story

OKLAHOMA CITY Okla.—Pleading the stern code of Oklahoma, the "unwritten law," Jean P. Day went before a coroner's jury here Saturday and sought to be judicially absolved of the killing of Lieut.-Col. Paul Ward Beck on the ground that he slew in self-defense while attempting to keep inviolate the sanctity of his home.

Six men, sitting as the jury, will hear from the lips of Day, wealthy attorney and oil man, and from his wife, their sworn stories of the slaying, and upon their testimony, and other evidence brought out, will be assigned the responsibility in the tragedy.

Day declared he will tell the true facts that he struck Beck down in his home early last Tuesday when he returned and found the noted army man attempting to assault his faithful wife. In his heart there was no murder, he will plead. The revolver he used as a club in the belief that he was defending his life when he warned Beck to quit his home fired accidentally as he struck the blow, ending Beck's life, is testimony he will give the jurors. The immediate provocation will be his allegation that Beck drew back one hand and that he feared the army officer might be armed.

Supporting her husband's account of the slaying, Mrs. Day will go to his defense charging that Beck, the trusted friend of the family, turned beast when the two were left alone in the drawing-room of the fashionable Day home in the early morning hours after a gay midnight party.

CHAMPAGNE TAKEN BY BURGLARS FROM LOEFFLER RESIDENCE

Discriminating Robbers Break Into Basement and Take Choice Wine

WINDOW IS BROKEN WITHOUT AWAKENING ANYONE IN HOUSE

Value of Twelve Bottles Stolen is About $600

Twelve bottles of champagne worth—at bootlegger's prices—$50 per quart, or $600, was the loot taken from the basement of the Otto Loeffler home, 1603 Main street by burglars last night.

Entrance to the basement was effected through a window, which was broken. All of the glass was removed from the frame and the burglar crawled through the hole, dropping to the floor, five feet below.

The champagne was locked up in a cabinet at one side of the basement. The padlock was broken with some sort of an implement, the lock being pried open. The entire stock of champagne in the cabinet was taken.

None of the family was awakened by the intruders and the robbery was not discovered until Mr. Loeffler went down to attend the furnace Saturday morning.

The police ventured the opinion, after investigating the robbery this morning, that the job was the work of boys.

WOMAN IS FOUND NOT GUILTY BY A WOMAN JURY

Mrs. Clarice Hastings Acquitted in Court When Tried at Viroqua

VIROQUA, Wis.—Contrary to expectations, the county court, Judge D. O. Mahoney presiding, beat Judge E. C. Higbee's Circuit Court which opens Monday, in trying the first case with women jurors in Vernon County. It was decidedly 'woman's' day, the defendant being a woman, charged by a husband from Victory, with having used abusive language concerning a woman, his wife. The jury, two thirds women, after hearing the case, with an audience seventy-five percent women, so large that court had to be adjourned from the county court room to larger quarters in the circuit court room, found a verdict of not guilty.

Mrs. Clarice Hastings, wife of Dennis Hastings, an agent of the Burlington at Victory, was arrested upon complaint of C. S. Griffin, also of Victory. Fred B. Hartwell of La Crosse, attorney for Mrs. Hastings, called for a jury and Mrs. Frank Morley, Miss Verna Thayer, Mrs. Doris Smith, Miss Fay Smith, Samuel Sauer and A. D. Helgeson were selected by him and Attorney C. J. Smith, Mr. Griffin's lawyer from the list submitted by Undersheriff Frank Rogers.

A large number of witnesses were sworn. Mrs. Hastings denying the charge and claiming that it was the outgrowth of an old feud. She was found not guilty.

The case besides being the first one tried by a woman jury in Vernon county has excited much interest along the Mississippi shore of the county on account of the prominence of the parties involved and the long time feeling existing between the adherents of the complainants and the family of the defendant.

WILLIAM SHANNON DEAD

TOMAHAWK LAKE, Wis.—William J. Shannon, 55 widely known to tourists in this district of the state, is dead here of pneumonia, after nine days illness. For several years he ran a hotel here and sold supplies to campers in this vicinity.

TWO NEW YORKERS DIE IN CRASH OF PLANES IN FRANCE

Death of French Pilot Brings Total Number of Casualties to Seven

FRENCH PLANE SIGHTED OTHER BEFORE CRASH IS THE BELIEF

Both Planes Flying Low to Keep Railway Tracks in Sight

PARIS.—By The Associated Press. —R. E. Duke, pilot of the English plane which crashed into a French Goliath on the Paris-London aerial express route Friday near Thieulloy, died in the hospital at Beauvais Saturday without recovering consciousness. He was the only person in either machine to survive the crash and his death brought the total of those killed to seven.

Low visibility, caused by low hanging clouds and mist, is given as the primary cause of the catastrophe. Both pilots were flying low at the time, keeping the railroad tracks in sight so as not to lose their way and this brought them together head-on.

The French company operating the Goliath, which was carrying three passengers, has issued a statement declaring that their pilots have perfect knowledge of the route which they have been covering for a year. The British machine, owned by a new company, had only been in the London-Paris service three days.

It seems certain that those in the Goliath saw the English machine at least some seconds before the crash as, when the body of Mrs. Christopher Bruce Yule was found, a hand was pressed to her eyes as though to shut out the sight of the impending collision.

Besides Mrs. Yule, the dead are: Her husband, who was a New York exporter; M. Bouriez, another passenger; Pilot Mire of the Goliath and his mechanic, and Pilot Duke and the cabin boy of the English machine.

SEVEN ARRAIGNED IN POLICE COURT AUTO VIOLATIONS

Seven auto drivers were arraigned in police court Saturday morning on charges of auto violation. The following paid $3.50 for parking without lights: Jack Roberts, J. L. Halik, A. Wilkinson, E. F. Voight. J. M. Richmond was fined $3.50 on a charge of not displaying a tail light, while August Kaatz and Will Chamberlain were assessed $3.50 for cutting short corners.

John Medinger and F. H. Swarthour were arraigned Friday afternoon and paid $3.50 on chargesof parking without lights.

LEONARD KLEEBER'S MOTHER CELEBRATES HER 87TH BIRTHDAY

Mrs. Kleeber of Reedsburg, mother of Leonard Kleeber, clerk of the circuit court, celebrates her 87th birthday at her home in Reedsburg on Sunday. Saturday afternoon she is to be the guest of honor at a party to be given by the women of the Baptist church. Mrs. L. Kleeber went to Reedsburg Friday and Mr. Kleeber will go there Saturday afternoon.

REAL ESTATE MAN DEAD

RACINE, Wis.—Isaac O. Mann, 59, head of the realty firm bearing his name and well-known in this section, died Friday night as the result of an operation.

STANDARD OFFICIAL DEAD

ST. AUGUSTINE, Fla.—Martin Carey, vice president of the Standard Oil company, died Saturday in a local hospital.

ORDER CUT IN COAL RATES TO STATE POINTS

Reductions Ordered by State Rail Commission Range as High as 25 Percent in Some Localities

WILL MEAN REDUCTION IN COAL PRICES TO CONSUMERS IS CLAIM

Localities Given the Benefit of their Proximity to Lake Ports

MADISON.—Reduction in coal prices to Wisconsin consumers should result from the lower freight rates on soft and hard coal and coke, ordered Saturday by the railroad commission after investigation of the charges of carriers on fuel. H. R. Trumbower, commissioner, said today.

Direct rate cuts vary in different sections of the state depending on proximity to the ports from which the coal is shipped, but in most interior Wisconsin points are very material, and give the basis for lower fuel prices, according to Mr. Trumbower.

The main coal ports of the state are named as Milwaukee, Sheboygan, Manitowoc and Green Bay on Lake Michigan, and Ashland and Superior on Lake Superior. Rates are based on the distance of interior points from the nearest port, rather than on the former group basis which gave practically no distinction to distances.

In the commission order cutting the freight costs, it is pointed out that the charges for hauling soft coal have more than doubled since 1916.

State Has Good Supply

Large amounts of coal are said to be stored on the docks of Wisconsin ports, sufficient to meet the demands of the state through the present strike. All of this supply transported after April 28 will be on the basis of lower rates, and should, according to the commissioner, be sold at lower prices than the fuel delivered before that time.

The investigation resulting in this order for a cut in coal rates has extended over several months. It was commenced on motion of the commission.

Schedule of Rates

A schedule of rates per ton is established on the basis of the distance of the haul, with the cost of transporting hard coal somewhat higher than soft.

For the first ten miles the freight rate on soft coal is set at 75 cents a ton and for hard coal ninety cents. This rate increases for each ten miles by approximately ten cents, so that for a thirty mile haul the rate on soft coal is $1.20 and on hard coal $1.37; for 100 miles the rate on soft coal is $1.66 and for hard coal $1.84; for 150 miles the rate on soft coal is $1.92 and for hard coal $2.24; for 200 miles the rate on soft coal is $2.25 and for hard coal $2.60, while the maximum haul of 220 miles has a rate of $2.35 for soft coal and $2.75 for hard.

Abandon Grouping Plan

Under the new schedule, the commission abolished interior grouping for the most part and localities are given the benefit of their proximity to the lake ports. Grouping of ports on Lake Michigan to a large part of the state is retained. Reductions may range from a few per cent to 25 per cent in some localities.

Green Bay and Manitowoc are taken out of the grouping basis on the Fox river valley north of Neenah and Menasha. Reductions are said to be material to practically all points.

The reductions in costs of transporting coal to Wisconsin points vary considerably according to the distance from shipping points, the commission order shows.

Reductions Ordered

Rates on soft coal to Madison are cut from $1.36 to $1.49 a ton, on hard coal from $2.20 to $1.66; to Janesville on soft coal, from $1.06 to $1.40; on hard coal from $2.00 to $1.57; to Wausau, on soft coal from $1.96 to $1.66; on hard coal from $2.56 to $1.84; to Oshkosh on soft coal from $1.35 to $1.20; on hard coal from $1.48 to $1.37; to Wisconsin Rapids, on soft coal from $1.96 to $1.66; on hard coal from $2.40 to $1.84, and to La Crosse on soft coal from $2.43 to $2.25 and on hard coal from $2.97 to $2.60.

Points having ports, such as Kenosha, Racine, Marinette, Green Bay, Superior, Ashland, Sheboygan, Manitowoc, and Ashland are not affected by the reductions.

CITY OF CHICAGO WINS IN FIGHT SIX-CENT FARES

CHICAGO, Ill.—After a long fight over Chicago's eight-cent street car fare before the Illinois commerce commission that body handed down a decision Saturday fixing the fare after May 1 at six cents. There will be no extra charge for transfers.

SERVICES FOR SUNDAY IN CHURCHES OF LA CROSSE

Go To Church TOMORROW

EPISCOPAL

Christ Church (Episcopal). The services on Sunday at Christ Church, corner of Ninth and Main streets, Rev. Robert D. Vinter, D. D., rector, will be
Holy Communion at 7:30 a. m.
Church School at 9:30 a. m.
Holy Eucharist, with sermon by the rector, at 10:45 a. m.
The meditation, "The Crucifixion," will be sung by the combined city choirs in the church at 4 p. m.
The music at the 10:45 service, under the direction of Prof. Christopher Thornton, will be as follows:
Organ prelude, "The Palms" ... Fauro
Processional:
143, "All Glory, Land, and Honour," ..... Teschner
145, "Ride on! Ride on in Majesty" ..... Dykes
Kyrie eleison ..... Barnby
Gradual 151, "Go to Dark Gethsemane" ..... Redhead
Gloria and Gratias Tibi ..... Merbecke
Hymn 159, "There is a Green Hill Far Away" ..... Horsley
Offertory, "Jerusalem" ..... Parker
Sursum corda ..... Merbecke
Sanctus ..... Merbecke
Benedictus qui venit ..... Merbecke
Agnus Dei ..... Merbecke
Communion hymn 336, "Bread of the World" ..... Hodges
Nunc dimittis in F ..... Turle
Recessional 326, "O Saviour, Precious Saviour" ..... Main
Organ postlude, "Festival March" ..... Scotson Clark

The choir rehearsals will be on Thursday at 4:45 p. m. for the boys and at 7:30 p. m. for the adults.

* * * *

St. Peter's (Episcopal) Church; corner Avon and Logan streets, North La Crosse. Rev. W. J. MacCartney, Pastor.

Services Palm Sunday (April 9), 10:30 a. m. Holy communion, sermon, blessing and distribution of Palms.
Evensong 7:30 p. m.
Good Friday—Preaching of the Cross from 12 noon until 3 p. m.
All are invited to this service. Enter or leave at any time if need be. A very cordial welcome to all.

REFORMED

St. John's Reformed Church, Fourth and Market. O. Stockmeier, Pastor.

Sunday School at 9:15. Rehearsal for Easter. Everybody be on time.
Services at 10:30. Reception of new members. Pastor's farewell sermon. Holy communion. Take notice of the earlier time.
Confirmation reunion at 7:30.
German service on Good Friday at 8:00. Student Moritz Clausing.

CHRISTIAN SCIENCE

First Church of Christ, Scientist, Cass and Eighth streets.

Sunday service at 11:00 a. m.
Subject: "Are Sin, Disease, and Death Real?"
Sunday School at 9:30 a. m.
Wednesday evening testimonial meeting at 8 o'clock.
Free reading room open every day except Sunday and legal holidays from 11:00 a. m. to 5 p. m., room 415 Batavian National Bank Bldg., fourth floor.

EVANGELICAL

The Evangelical Free Church; Fifteenth and Winnebago streets. E. A. Jonassen, Pastor.

Morning service, in Norwegian, at 10:45.
Sunday School at 12 o'clock. Miss Dora Berg, superintendent.
Evening service at 8 o'clock.
This Sunday being "Palm Sunday" our subject will be both morning and evening: "His Triumphantral Entry to Jerusalem." Morning subject: "Jesus as King." Evening subject: "Jesus as Priest."
Tuesday evening, choir practice at 8 o'clock.
Wednesday evening, prayer meeting at 8 o'clock.
Friday evening, there will be services in the church at 8 o'clock. We will then remember "The Crucifixion." To these services we cordially invite all.
"He came unto his own, and His own received Him not." Joh. 1:11. Will you receive Him?

UNIVERSALIST

St. Paul's Universalist Church; corner Cass and 8th streets. Rev. Nellie Mann Opdale, Pastor.

Regular service of the Sunday school at 3 p. m.
Regular preaching service at 4 p. m.
The pastor will preach on "The Triumphant Christ." A Palm Sunday sermon.
Thursday, April 13, a special Communion service will be held at 7:30 p. m. in the vestry of the church.
Friday, April 14, we will unite in the special Good Friday service in the Congregational church, 12 to 3 p. m.

RESCUE MISSION

La Crosse Rescue Mission, 226½ Main street. D. C. Dewey, Supt.; Mrs. D. C. Dewey, Missionary.

Sunday School at 2.
A real old time Pentecostal prayer meeting at 4. All are invited to this service at 7:30. There will be a good, live song service of thirty minutes followed by an evangelistic sermon.
On Tuesday night, Mr. W. A. Gobel will speak.
Thursday night will be Ladies' Night. Mrs. Wm. Campbell will have charge of this service.
On Saturday night Mrs. J. A. (Mother) Gove, of Philadelphia, will begin her meetings. Don't miss any of them. She is a wonderful woman of God.
Service every night but Monday.
Reading and rest room open all day.
Mission open 6 a. m. to 10 p. m.
All welcome at all times.

THE SALVATION ARMY

Tonight open air meeting at 7:30. Immediately following will be a praise meeting in the hall.
Sunday morning Holiness meeting at 10:30.
Company meeting (Sunday School), 2:00 p. m.
Salvation meeting at hall at 8 o'clock preceded by an open air meeting.
Commencing with this Sunday and including the following Sunday will be observed the week of self denial and prayer.
Tuesday night, a special Soldiers' and Christian friends meeting, dealing with the subject of prayer.
Thursday night, Brigadier and Mrs. Elroy White, Divisional Commanders for the state of Wisconsin, and the upper peninsula of Michigan, will conduct the meeting. Street meeting at 7:30 p. m. Meeting in hall at 8 o'clock, the one night only. Make your plans so as to hear them.
Friday night, prayer meeting at hall.
All week night meetings held at 8 o'clock.
Come and find out for yourselves what we are doing.
Capt. and Mrs. H. Ivan Ryan, officers in charge; 311 South 4th street.

SPIRITUALIST

Spiritualist Church meets in Trades and Labor hall, 427 Jay street, Sunday evening. Services are conducted by Rev. Catherine McFarlin, Minister, and consist of sermon and messages of consolation to those in sorrow. The subject for Sunday evening will be "The Superiority of Man, and his Divine Opportunities." Services begin at 7:45 o'clock.
There will be no Psychic class this coming Wednesday evening but the Ladies' Auxiliary will entertain with a 500 card party to which the public is invited.

CONGREGATIONAL

The First Congregational Church, Seventh and Main streets, Rev. Carlos C. Rowlison, Pastor.

The service of public worship, at 10:30 o'clock, will be a celebration of Palm Sunday, to which all are most cordially invited. The sermon will be "Spiritual Rebellion." The Chorus will be "The Woods and Every Sweet Smelling Tree," John E. West. Mr. Leon E. Beery will sing, "The Palms," by Faure.
This church will unite in the Community Service at Christ Episcopal Church at 4:00 o'clock, when the United Choirs will present Stainer's Crucifixion.
The Young People's meeting at 5:30 to 7 o'clock, will discuss the question: "Were the morals of the past generation superior to those of the present" All young people invited.
Special services will be held in this church on Wednesday and Thursday evenings, at 7:30 o'clock, to which all members and friends of the church are urged to come.
The union Good Friday service will be held in this church from 12:00 o'clock to 3:00 p. m. This notable service of meditation will doubtless be more largely attended than ever this year.
The annual Easter party of the Cradle Roll, Kindergarten and Primary Departments of the church school will be held Saturday afternoon, April 15th, at 3:00 o'clock, to which parents and friends of the children are invited.

PRESBYTERIAN

First Presbyterian Church, Sixth and King streets. Claude R. Shaver, Minister.

Morning worship at 10:55 will recognize Palm Sunday in decorations, music and theme; last of which is "Palm Sunday Sovereignty," based upon the text, "Blessed is the King that Cometh in the Name of the Lord." There are many claims to authority these days; but this one continues supreme.
Evening at 7:30, our enlarged choir will render Stainer's "Crucifixion" which has been under rehearsal for the last month under Miss Stella Trane.
Bible Schools meet in the church at 9:45 a. m. with qualified leaders in each department. Children may enroll at any time. Grace Chapel school meets at 2:30 p. m.
Presbytery of La Crosse opens in the lecture rooms of the church on Tuesday evening at 7:30 with sessions continuing through Wednesday. Public welcome.
The Women's Presbyterian Society holds the annual meeting in the auditorium on Wednesday, opening at 9:30 a. m. Popular addresses to which the general public is invited, will be given: the first, at 1:30 p. m., by Miss M. M. Meninger, of Kacheck, China; the second in the evening at 7:30, by Miss Maud A. Kinnebargh, of Pittsburg, Pa., field secretary of the Board for Freedmen.
Needlecraft Club will be entertained in the parlors on Thursday afternoon by Mesdames H. R. Leitheld and V. M. Parkinson. The meeting of the Dorcas Circle is postponed until next week.
The choir will meet on Thursday evening at seven for the final rehearsal of the Easter musical program.
We unite with other churches in the union Good Friday Meditation to be held in the Congregational church from noon until three p. m. on Friday.

* * * *

North Presbyterian Church, Avon and Logan streets, holds the usual services in the morning.
Public worship at eleven o'clock will be held by Rev. B. D. Long of the Normal, when announcement of parish meetings will be made from the pulpit.
Sunday School meets at 9:45 a. m. Floyd Hanson, superintendent. The committee is seeking a pastor for the church and will make announcement as soon as possible.

METHODIST

Caledonia Street Methodist Church. J. H. Benson, Pastor.

Sunday services:
10 a. m., Sunday School.
11 a. m., public worship.
7 p. m., Epworth League.
8 p. m., public worship.
Wednesday, 8 p. m., mid-week service.
On Easter Sunday evening the church choir will give the Easter Cantata "My Redeemer Lives."

* * * *

West Ave. M. E. Church. G. C. Ralston, Pastor.

Morning worship, 10:30 a. m. Subject, "A Program for our Lives Daily."
Boy Scout special service at 2:30 p. m. This is a splendid program, something that has never happened in this church before, and we as Christian men and women, should come and have a part in this service. Many enjoyed the program given by the boys Monday evening.
Epworth League, 6:45 p. m. Leader, Jane Kinder. Subject, "Behold Thy King."
Evening sermon, 7:30 p. m. Subject, "Winning the Victory."
There will be special services at the church all next week, song services beginning at 8:00 p. m. The choir will have special numbers for each service. This is the season of the year that we have the opportunity of getting a little closer to our church and the work it is trying to do. All are welcome to these services.

* * * *

First Methodist Church. Rev. E. C. Dixon, Pastor.

Sunday School at 10:00 a. m. For Palm Sunday we expect to see a full school right on time.
Public worship 11:00 a. m. Special Palm Sunday music. The Male Quartet will sing "Rejoice, Jerusalem," Parsing," Nevin, and "Jerusalem," Parker. Dr. H. J. Marshall will sing "The Palm Trees." The sermon will tell of the Triumphal Entry and its significance in the work of Jesus.
2:30 p. m., The King's Heralds.
6:30 p. m., the Epworth League. Topic, "The Reformation." Our lessons in Church History are interesting a larger number. Come and see.
Evening worship at 7:30 p. m. The sermon will discuss the meaning of freedom in the Christian church; showing how it was lost and how it was found again.
At 4:00 in the afternoon we shall join in the Union Palm Sunday service at Christ Church where Stainer's "Crucifixion" will be sung by the united choirs.
Monday, 7:00 p. m., Boy Scouts.
Wednesday, 7:30, mid-week service. Let us all read the Holy Week Scriptures.
Friday we join in the Good Friday union service at the Congregational church, 12:00 noon to 3:00 p. m.

* * * *

Salzer Memorial Church, Seventh and Ferry streets. J. L. Pauzlau, Pastor.

Sunday School 9:30 in the morning. O. W. Muenster, superintendent. The teachers and officers will meet with the pastor at 9:15 in Mrs. Clara Salzer's room.
At 10:45 the Confirmation class of sixteen boys and girls will graduate from their course and be received into the church.
Epworth League meets at 6:45 in the evening. Topic: "Behold, Thy King." Leaders, Louis Pauzlau and Billy Schwartz.
Song service from 7:30 to 8 o'clock. Sermon by the pastor. Subject: "The Great Salvation." Prof. J. R. Kerr, director; Roy Hoffmann, organist.
Music for the day: Morning anthem: "Christ, our Redeemer," by Adams; solo, "The Palms," Prof. J. R. Kerr; evening song, "Draw Me Nearer," by Lorenz. Organ numbers: "Andante Serioso," by A. W. Ketelbey; "Prayer," by C. Loret. Our revival services which have been of unusual interest during the past week will continue through Passion week. The services begin prompt at 7:30 each night. On Tuesday night the Sunday School is in charge of the service from 7:30 to 8 o'clock; on Wednesday evening the ladies of the church; on Thursday evening the men, and on Friday evening the young people.
Rev. F. H. Thiel, the district superintendent, expects to be present and preach every evening during Passion week at 8 o'clock. The sermons are in the English language.
Friday morning at 10:30, German services. We unite in the three hour Union Service from 12 to 3 p. m. Friday afternoon in the Congregational church.
Our friends and visitors are cordially invited to attend our Passion week revival services in which we think and meditate about the great sacrifice of Christ, the son of the living God, so that man shall repent of his sins and believe in the Lord Jesus Christ and find salvation for his soul.

BAPTIST

First Baptist Church. W. S. Stewart, Pastor.

Sunday School at 9:45.
Morning worship at 11. The pastor will bring a message on Palm Sunday, "A Meditation on the First Palm Sunday."
B. Y. P. U. at 6:30.
Evening worship at 7:30. The sermon topic will be "The Lure of Home."
A study of Palm Sunday evening.
There will be Gospel meetings in the church every night of the week with the exception of Saturday. Meetings will begin at 7:30. The pastor will bring the message on each night. Observe Passion week in the right way by attending the church.
Children's meetings on Monday and Tuesday afternoons at 4:15.

WHO'S RUNNING THINGS

Are Kings and Emperors and Presidents?
Are Politicians and Organizers and Promotors?

PALM SUNDAY REMINDS US OF A HIGHER AUTHORITY

"Thy King Cometh" was the fore word regarding Jesus the Christ.

He is an Authority Upon Many Themes Today

—THE FUTURE LIFE
—RIGHTEOUSNESS
—WORLD PEACE
—ETERNAL GOD
—NEIGHBORLINESS
—INDUSTRIAL RELATIONS

DO YOU DESIRE AUTHORITATIVE OPINIONS—GO TO CHURCH TOMORROW.

Meeting of the Ladies' Industrial Society on Thursday afternoon at 2:30 at the church. This is the meeting to which the ladies are asked to bring their talent fund. The hostesses for the day are Mrs. C. H. Collins, and Mrs. R. Porter.
On Friday of this week from noon until three this church will cooperate with the meeting of the Federation of Churches to be held at the Congregational church in commemoration of our Lord's suffering.
A cordial invitation is extended to all of these meetings. A special and cordial invitation to the Gospel meetings each night.

* * * *

Scandinavian Baptist Church; corner Charles and Logan streets. T. Knudsen, Pastor.

Morning services at 10:30.
Sunday School with Bible class from 12 to 1. Mr. E. O. Forss, superintendent.
Young People's meeting at 6:45 p. m.
Evening services at 7:30.
Rev. Paul J. MacKinney will speak both morning and evening; his topic in the morning will be: "The Hand Writing on the Wall," and in the evening, "The Three Herods," or "Lost Opportunities." Come and hear these messages.
Prayer meeting Wednesday evening at 7:30.
Special services on Thursday and Friday evenings at 7:30.
A cordial invitation to all.

Y. W. C. A.

Young Women's Christian Association, 420 Main street. Vesper services Sunday at 4:30. Ladies of the Caledonia Street Methodist church will have charge. Mrs. A. J. Eberhart will speak and there will be music by a women's quartet. Mrs. T. Groff heads the committe which will serve the Vesper Tea.

LUTHERAN

Immanuel Lutheran Church, corner Avon and St. Paul streets. Julius W. Bergholz, Pastor.

Palm Sunday: Confirmation services at 10:00 a. m.
The class of catechumens to be confirmed: La Verne Bielefeldt, James Cox, Carl Krueger, Leonard Lemke, Elmer Schalck, Harold Schulz, Frederick Vegelahn, George Wunnecke, Doris Abnet, Margaret Bergholz, Marie Holthaus, Augusta Lemke, Elizabeth Luckason, Lucille Olson, Aletta Vegelahn, Ella Weiking.
Maundy Thursday: Confessional and Holy Communion 7:30 p. m.
Good Friday services in German at 7:30 p. m.

* * * *

Trinity Lutheran Church; corner of Charles and Sill streets. E. O. Vik, Pastor.
Services Palm Sunday 10:30 a. m. Services in Norwegian.
Sunday School with Bible class 9:30 a. m.
Holy Communion service Good Friday at 7:30 p. m.
The sacred Cantata "The Passion," will be presented by the Trinity choir Palm Sunday at 7:30 p. m. The soloists will be: E. O. Forseth, Otto Zielke, Oscar Finanger, T. J. Thorson, Ralph Rynning, Mrs. E. O. Forseth and Mrs. D. W. Nichols; Miss Loomis, organist. The Passion" Cantata was written by Rev. J. C. Blissard, A. M., and was set to music by Alfred R. Gaul. It comprises six episodes, as follows: The Traitor at the Table, the Denial at the Palace, the Unjust Condemnation, the Mockery of Death, the Death on the Cross, and the Holy Sepulchre. The Cantata will begin at 7:30. No admission will be charged.
The choir will meet for rehearsal Tuesday evening.
The Boy Scouts will meet in the basement of the church Tuesday evening at 7:30.

* * * *

Our Savior's Evangelical Lutheran church, corner Sixth and Division streets. H. G. Magelssen, Pastor.

Services 10:30 a. m. Sermon in Norwegian.
Holy Communion at 7:30 p. m.
Sunday School at 9:30 a. m.
Ladies' Aid Society meets Wednesday afternoon and will be entertained by Mesdames John S. Hougen, O. Skaar and John Hulberg.
Holy Thursday Communion services 10:30 a. m. and 7:30 p. m.
Good Friday, reading of the Passion Story, 10:30 a. m.

* * * *

St. Paul's Lutheran Church, West Ave. and Division streets. H. T. Braa, Pastor.

Sunday School with Bible Study classes at 9:30.
Public service at 10:15. Sermon in Norwegian.
Rehearsal of Sunday School for the Easter Program at 2:30 p. m.
Communion services on Thursday evening (Norwegian) at 7:30 p. m.
Communion services Friday evening (English) at 7:30 p. m.
Confirmation instruction on Saturday at 9:30.

* * * *

Bethel Lutheran Church, corner George and Sill streets. Ralph Mortenson, Pastor.

Sunday:
9:30 Sunday School. Adult Bible class.
10:45 Morning worship. Sermon in English: "We Would see Jesus." The choir will render, "Now the Shades of Night are Gone," by Le Clerc.
7:45 Evening worship. Sermon in Norwegian. "The Man of Sorrows" The choir will sing.
Monday evening at 8, choir rehearsal.
Tuesday evening at 7, Boys' Scout meeting in church.
Wednesday afternoon at 3, Ladies' Aid meets in the church parlors. Everybody welcome.
Wednesday evening at 8, Bible study and prayer meeting at the home of Mrs. Louise Anderson.
Thursday evening at 7:45, evening worship with Holy Communion. Sermon in Norwegian: "Jesus the Crucified."
Saturday at 10, the Catechumen class meets in the parsonage.

* * * *

Holy Trinity Lutheran Church, West Ave. and Ferry street. Rev. J. J. S. Rumbarger, Pastor.

Palm Sunday:
Morning service 10:45. A class of young persons will be confirmed at this service.
Sunday School at 9:30.
Luther League at 6:45.
During Holy week services will be held Wednesday, Thursday and Friday evenings at 7:30. The Confessional service will be held on Friday evening. The Holy Thursday service will be made a feature for the young people. The Boy Scouts have decided to attend in a body.
All are cordially invited to worship with us in commemorating the Savior's Passion during these impressive hours.

* * * *

German Lutheran Church, corner West and Cameron Ave. Rev. J. T. Gamm, Pastor.

Confirmation services at 10:00 a. m. A class of 48 will be confirmed.
There will be no Sunday School this Sunday.
A special reunion service for all the confirmed of the congregation will be held in the evening at 7:30. Sermon in English.
Services Maundy Thursday in German at 7:30 p. m.
Services on Good Friday at 10:00 a. m. in German, and at 7:30 p. m. in English.

Greece

Greece is an upside-down land or rather, hind side front. They sow the seed and then plow the land afterwards. No means yes. Blossoms and fruit are seen on the same tree.

Plant Trees

A South African mining corporation has planted 250 acres of trees to supply the demand for pillars for their underground operations.

CHESTER C. PLATT NEW MANAGER OF STATE N-P LEAGUE

Former Editor of Nonpartisan Leader Succeeds Pladsen as State Director

NO CHANGES TO BE MADE IN POLICIES OF ORGANIZATION

Plan to Put League Machinery into Every County of State

MADISON, Wis.—The Nonpartisan league in Wisconsin Saturday changed its leadership when Chester C. Platt, formerly editor of the Nonpartisan Leader, official publication of the league, became state manager to replace Emil Pladsen, who resigned.

"There will be no change in either the policies or practices of the league" Mr. Platt said in a statement accompanying announcement of his selection for the office of state manager. "Before the election of this year we hope to be organized in all of the 71 counties of the state, and expect to have a good working majority in the next legislature."

Mr. Platt declared that "perhaps the greatest service the league has rendered to the progressive cause in Wisconsin, has been in acting as a great unifying force."

"When the league decided to take part in the campaign of 1920," he said, "the La Follette Progressive forces in the state were divided, and it looked as if they were as hopelessly divided as they were in 1918, 1916 and 1914.

"Some opponents of the League have sometimes sought to make it appear that this organization was a disturbing element in the progressive ranks of the state. Exactly the opposite is true. Through the league organization, the disastrous division which prevented progressive success through three elections was avoided in 1920.

"A comparison of our platform with the platform upon which delegations were elected to the Republican national convention in 1920 will show that on national issues we were in substantial accord. Our platform was no more socialistic than that which was endorsed by the Republican voters of the state by a large majority in the presidential delegate election of 1920.

There has recently been published advertisements denouncing the league as a dangrous type of radicalism, leading to Russia bolshevism.

"The best answer to this," Mr. Platt said, "is to point out that the league elected its leading candidates for state offices and a considerable number of its candidates for the state legislature that Governor Blaine in his message to the legislature recommended the reforms called for in our platform, and that most of the state departments are now under the control of league men or of progressives standing on the same platform.

"And in spite of all this, Nonpartisan leaguism, the sun shines, the rain falls, the cows give milk, and the attorney general has discovered no free-love colonies.

"Bills embodying each and every one of the reforms called for by the league platform came before the state legislature. The larger number were defeated, but the bill creating a department of markets which has already done much to improve farm conditions, was passed, as was the bill doubling inheritance taxes, and a bill for the promotion of co-operative enterprised.

"The passage of these three bills represents an accomplishment worth all the league has cost Wisconsin farmers. Bu the league should be judged not only by the good laws which it has passed, or tried to pass, but also by the vicious measures and reactionary resolutions which it defeated or tried to defeat in the legislature.

"Why should we not let well enough alone, and stick to the principles and methods by which we have achieved a success so gratifying to our friends, and so alarming to our enemies," Mr. Platt asked.

The HOME GARDEN

What is Home without a Garden?

REPAIRING THE OLD LAWN

Annual repair work is necessary to make a lawn present a beautiful and velvety appearance in the summer. Treatment immediately will be twice as effective as a month or two hence, because it is desirable to make the best possible use of the rains that will fall during April, May and June, the grass months.

Perhaps your problem consists of a number of bad spots which have resisted your attempts to get them covered like the remainder of your lawn, or perhaps your whole lawn is thin, and supports a good growth of weeds which seem to retard or crowd out the lawn grasses. In either case, there are two treatments which will prove efficacious. First, a liberal seeding with a good lawn-grass mixture on the spots which are bare, or over the whole lawn if it is thin; and secondly, the application of a fertilizer which will promote good grass growth. Lack of available elements of plant food is often the cause of a poor lawn.

In reseeding, it is essential to stir up the soil with a rake and prepare a mellow yet firm seed bed. This can be done without injuring the grass to any appreciable extent. At this time it is a good plan to make the first application of fertilizer, which may consist of 5 to 15 pounds of pulverized manure plus an additional 4 to 8 pounds of bone meal or any other good grade of fertilizer for each 100-square-foot area. Rake the fertilizer into the ground. Then broadcast the seed, and rake it into the soil.

To give the lawn further assistance, a top-dressing of about a pound to the square rod of a high-analysis fertilizer after a month or two when the seeding shows up nicely is recommended.

Later it will be advisable to use a fertilizer containing more nitrogen, since this is the element that promotes grass growth. Either sulphate of ammonia or nitrate of soda may be used at the rate of from one to three pounds per 100 square feet, or a larger quantity of a high-grade fertilizer such as a 4-8-6 or a 5-8-7. This treatment can be made as a top dressing. The next rain or sprinkling will wash the fertilizer into the soil.

Pure Bottled Milk and Cream
Milk, per quart 7c
Good Cream, quart 35c
Meats. A. NORBY Groceries.
1804 Jackson St.

"THE CRUCIFIXION" SUNG AT CHRIST CHURCH SUNDAY

Stainers' Masterpiece to be Presented by Choir of 80 Voices for Armenian Fund

The presentation of Sir John Stainer's masterpiece, "The Crucifixion," will take place Sunday at 4 p. m. at Christ Church by the combined city choirs, numbering about 80 voices, under the direction of Prof. Christopher Thornton, who will preside at the organ. The soloists will be F. J. Soule, tenor and A. Blystad, baritone. The individual voice parts will be sung by Dr. Otten, Oscar Hof and H. J. Hirschheimer. The cantata comprises the following:

"And they came to a place named Gethsemane."
"The Agony."
"Processional to Calvary."
"And when they were come."
"The mystery of the Divine Humillation."
"He made Himself of no reputation."
"The majesty of the Divine Humillation."
"And as Moses lifted up the serpent."
"God so loved the world."
"Litany of the Passion."
"Jesus said, Father, forgive them."
"So Thou liftest Thy Divine petition."
"The mystery of intercession."
"And one of the malefactors."
"The adoration of the crucified."
"When Jesus therefore saw His mother."
"Is it nothing to you?"
"The appeal of the crucified."
"After this, Jesus knowing that all things were now accomplished."
"For the love of Jesus."

The offering at this service will be devoted to the Armenian fund in charge of the La Crosse Community Council.

The following are the vocalists giving their services:

Sopranos—Edna Wooley, Mrs. G. Phillips, Idamae Bentley, Pearl Justence, Ovida Anderson, Mrs. F. R. Anderson, Bernice Rollins, Mrs. F. A. Pruess, Elizabeth Packman, Lois Woods, Georgia Pease, Emma Eastwood, Esther Gerling, Hazel Etraus, Mabel Esch, Mary Damon, Mabel Halverson, Lillian Villand, Ruby Gerling, Mrs. R. D. Stewart, Helen Schotberg, Florence MacPherson, Elsie Brienach, Mrs. Jones, Borghild Verket, Helen Verket, Mrs. F. J. Soule, Dagny Rinsevik, Mrs. J. H. Rossbach, Dorothy Schubert, Calverna Linse, Mrs. J. P. Bartl, Clio Martelle, Miss Stella Trane, Emma Schultz.

Contraltos—Laura Lunde, Helen Smelvag, Mrs. E. E. Dow, Mrs. R. C. Whelpley, Ethel Mulder, Alice Pryor, Verda Harris, Laila Schee, Dorothy Woods, Helen Goddard, Dorothy Dow, Florence Foxwell, Gladys Schaller, Phyllis Richter, Mrs. Percy Cilley, Mrs. Harry Watkins, Lillian Gaspard.

Tenors—Fred J. Soule, Leon Beery, S. H. Russell, W. G. Wolff, D. C. Coats, Harry Hirschheimer, L. K. Adkins, C. H. Stahl, C. M. Finanger, L. H. Harrison, Dr. H. J. Marshall.

Bassos—Alby Blystad, J. T. Greenwood, F. L. Goddard, R. C. Whelpley, M. J. Lyon, Oscar Hoff, J. S. Otten, J. Stormont, P. S. Rynning, E. J. Fynn, A. J. Myers, Alfred James, Theo. L. Dahl.

TWO GIRLS EARN HONORS IN SAINT TERESA COLLEGE

In the semester examinations held recently at the College of Saint Teresa, Winona, Minnesota, Miss Anne Cameron earned honors in the following subjects: Church history, history of western Europe, history of great war mythology, Shakespeare, short story.

Miss Madge McHugh earned honors in child psychology, paragraph writing, public speaking, Spanish.

Miss Cameron is in the Junior class in the College and Miss McHugh is in the Freshman class.

A Daily Thought

Care is no cure, but rather corrosive for things that are not to be remedied.—Shakespeare.

Is a bad skin your handicap?
Try the Resinol treatment. It makes red, oily, blotchy skins fresher and more attractive
RESINOL
Soothing and Healing

Inland Convertible Body For Fords
Does the work of two automobiles at the cost of one.
Phone 1078-C for a free demonstration.
W. & M. Preeschl
La Crosse County Distributors.
803 West Ave. So.

50% Discount ON ALL GLASSWARE and FIXTURES
Benton Electric Co.
222 Main St.

ARE YOU AWARE THAT—
"SALADA" TEA
Natural Leaf Green Tea is put up and sold in sealed packets in the same form as the famous Black Teas of "Salada" brand.
Get a Packet - - - - - - - You will like it.

OH LOOK! Open for Business
WAGNER'S BARBER SHOP
815 Pine St.
Hair cut 25c, Shave 15c. We also bob children's hair 25c.
Give us a trial. Welcome.

R U A MOOSE?
IF NOT
U O 2 B 1
SEE
BENNISON & GOLDFIN
Phone 785-M.

THE LACROSSE TRIBUNE AND LEADER-PRESS

A NEWSPAPER FOR THE PEOPLE.

Published every afternoon and Sunday morning by La Crosse Tribune Co., 201-203 So. 5th St., La Crosse, Wis.

A. M. BRAYTON, Publisher.
F. H. BURGESS, Business Manager.
MARK R. BYERS, Managing Editor.

Entered as second-class matter, June 22, 1904, at the post-office at La Crosse, Wis., under the Act of Congress of 1879.

The Tribune and Leader-Press is a member of the Lee Newspaper Syndicate.

Phones: Business office, 323-1; Editorial Department, 323-2.

Advertising Representatives—Cone, Hunton & Woodman, Inc., 73 West Adams St., Chicago; 225 Fifth Avenue, New York; Victor Building, Kansas City, Mo.; Constitution Bldg., Atlanta, Ga.; American Bldg., Detroit, Mich.

MEMBER OF THE ASSOCIATED PRESS.

The Associated Press is exclusively entitled to the use for republication of all news dispatches credited to it or not otherwise credited in this paper and also the local news published therein.

CURSE OR BLESSING

He that withholdeth corn, the people shall curse him: but blessing shall be upon the head of him that selleth it.—Proverbs 11: 26.

The Vicious Circle

ALLIED investigators recently uncovered a cache of some 600 large-caliber howitzers walled up in a factory in Germany. Similar discoveries of infantry equipment, also well-hidden, were made shortly thereafter, and in all, since the first of the year, more than seven such clandestine arsenals, all of them containing war munitions in excess of the total agreed to by Germany in signing the peace treaty, have been located. It is significant that the evidence seems to point to full knowledge of these contraband stores on the part of the military officials of the German republic.

These are among the things that France points to as a justification for her policy of force in collection of reparations and repression of Germany in general. Undeniably they are evidence that Germany is dodging her treaty obligations. Undeniably they lend strength to the French prediction that Germany wants and means to have a war of revenge as soon as she can by any means compass it. And yet one has no doubt that there is a German explanation that to one who takes a German view of things seems quite as reasonable and justifiable as the French attitude seems to France. The German feels that the peace imposed upon his country after the war was a peace of crushing cruelty, imposed by violence, and that there is no hope for Germany to escape from the conqueror's heel except in gathering strength sufficient to overthrow him. He looks upon storing up of munitions in violation of the treaty not as a dishonorable breaking of Germany's pledge but as a patriotic step toward liberation, in violation of a promise obtained by force.

The pity of it is that there is a great share of truth in what both Germany and France feel toward each other. Their mutual animosity and distrust finds much to feed upon, and the hatred of each stimulates and warrants the fear and suspicion of the other. It is another example of the "vicious circle", and unless something can be done to break it up the world may with some certainty expect that it will culminate again in war in the next generation or so, as it has done in ours.

Somehow the world has got to find some way to stop the French and the Germans from being afraid of each other. And the way is hardly to be found, one may think, along the present course that world events are being steered. Neither France nor Germany will ever find safety from the other, or a subsidence of fear, in great armament. Each has tried that—and each has found that in the long run it meant unsuccessful war and ruin. Yet hardly has this last disastrous proof of its fallacy been completed before the race begins again, as madly, as desperately as ever. The proof of the fallacy seems only to make each nation more afraid of its neighbor, and more determined to devote itself completely to the futility of threat and violence.

In the closing days of the war we thought the lesson of war's futility had been well learned. In the terms of the armistice we saw the dawn of a new day that would replace the "vicious circle" and its endless and ever widening cycle of hatred, fear and cruelty with a new mechanism that would engender peace and reasonable compromise. It was a false dawn. It faded, and the darkness seems to have settled back upon the world. Yet the day must come, or civilization must tear itself to pieces. The salvation of the world lay in the "Fourteen Points", or in the attitude and spirit which they sought to express. And at length, one must hope, the world will convince itself of the inevitable failure of the opposite course and try for a valid and practical live and let-live policy in which all nations can find the essentials of their own well-being without challenging the rights of their neighbors. It will surely come to this, unless mankind is altogether blind and stupid in the presence of the lessons of its experience.

Wholesome Movies

AS the country swings back to normal, there's a reaction against suggestiveness in the movies. The Boccaccio type of picture, with its vamps and lounge lizards, sprouted up as a natural part of the crop of jazz, which in all centuries is the way abnormal prosperity, mortgaging the future, expresses itself. Jazz is checking out and, with it, the movie that exploited filth behind a "problem play" mask.

The gradual passing of suggestive movies is a psychological rather than a theatrical phenomenon. For entertainment of all kinds aims to be a mirror of its audience. It may furnish a coarse interpretation of the popular form of mind, but even though it libel the moral fiber of the audience, the play broadly reflects its moods. Suggestive movies, active agents causing decay of public morals, also were the expression of decay, the response by the producers to what they thought the public wanted. The producers went too far. Public revolted. An era of clean virile movies is coming, because the public again is thinking healthy thoughts, and the movie that doesn't sense the changed drift is not long for this world.

An adult is not immune to suggestion. But, after all, he is "set in his ways," thereby having a certain protective armor, compared with children whose morals are in the formative period. What kind of movies should children see? Chicago recently tried to find out. Seeking something to take the place of blood-and-thunder movies in childish popularity, it gathered 4,500 school children together. The show included a comedy, trained animal features, nature movies, picture of children catching sardines, and geographical lessons. Outside the geographical lessons the applause played no favorites. An official commented that nothing was learned from the exhibition. Probably he was wrong. The try-out showed what any mother knows—that children, just beginning to sit up and take notice of the mysterious world with its constantly advancing horizon for childhood, are keen about anything that is interesting. In particular, children are interested in wholesome fun and animals. These two elements should be the background of juvenile movies teaching important things by suggestion. Children will gorge on the bread of knowledge if there's plenty of the jam of entertainment and interest.

Men who ought to be out making business boom are sitting around blaming everything on the war.

This Swiss butler who thought he was the whole cheese turned out to be only a small piece of it.

Woman given $1 for a breach of promise suit found her promise wasn't worth very much.

One pest of spring is the man who says, "My wife planted bird seed."

One fool bigger than a big fool is the man who argues with one.

Cincinnati dog chews tobacco. Tobacco is going to the dogs.

Europe would rather owe us always than beat us out of it.

Why does a flapper flap? Why, because the men flop.

In Ye Olden Times

TEN YEARS AGO TODAY

Miss Anna Halik, who for the last four years has been engaged in educational work in the east, returned yesterday. She has been engaged as domestic science teacher in the public schools to take the place of Miss Cora Binsel who resigned to take a much needed rest.

At a meeting of the North La Crosse baseball club held last night for the purpose of organizing a team for the coming season, Ed. Coughlin was elected manager. A number of last year's players were present and a successful season is looked for. A tryout for places on the team will be held the morning of Sunday, April 14.

Mayor John Dengler is in receipt of a letter from Governor Francis E. McGovern inviting the city of La Crosse to participate in the fifteenth international congress on Hygiene and Demography. Mayor Dengler will probably place the question of sending a delegate to represent La Crosse before the city council at the next meeting. The congress is to be held in Washington during the summer.

TWENTY YEARS AGO TODAY

The petition to have the cathedral clock illuminated did not meet with success when it was presented to the council at its last meeting. The committee in charge of it reported that, although an illuminated clock would accommodate many people, the cost of wiring the steeple would be $900 and the present financial condition of the city would not warrant spending so much.

Conductor G. Johnson of North La Crosse has moved his family to Austin, Minnesota, having been transferred from the east to the west end of the southern Minnesota.

A carload of emigrants passed through on the Burlington today bound for the west.

F. M. Roublee of Broken Bow, Nebraska, is visiting old acquaintances in La Crosse. Some years ago he was employed by Mons Anderson and since locating at Broken Bow has engaged in the banking business.

Sheriff Barber has returned from a week's visit to his sheep farm in Trempealeau county. Mr. Barber is raising sheep on an extensive scale and expects to make the experiment a profitable investment.

THIRTY YEARS AGO TODAY

At the spring exhibition of the Art Institute of Chicago are two pictures by Professor S. L. Landeau of La Crosse. One is "A Misty Morning on the Mississippi", and the other is "Hungarian Wayside Shrine." As none but the finest pictures are allowed at this exhibition it is a high compliment to Prof. Landeau and very gratifying to the city which claims him as a resident to have his works shown.

The firm of Drake Brothers has the contract for building the Hickisch houses on Vine street.

A new tin roof is being put on the St. Cloud street engine house.

Mrs. F. X. De Lorea and Miss Margaret Spence leave for Europe on the sixteenth of April. They will be gone four months and will visit Scotland and England.

The new city sprinklers have been put into service. There are three of them and they cost $1,500.

Pocahontas in Confusion

(By JANE OSBORN)

Polly Saunders had tortured her brown curls into two pugnacious pigtails that stood at right angles above each ear. For want of a dressing robe she wore a black academic gown that had been left hanging in the locker room of the college gymnasium by one of the seniors. Then she pulled one of the pigtails around the back of her head and one across the front, fastened them down by a hairpin here and there and struggled into confines of a wig made of horsehair that was supposed to transform her into a full-blooded Indian. But it did not. For Polly's skin was of the pink-and-white variety that only looked fairer beneath the shadow of the straight black locks.

Polly was a sophomore in college and was about to make her debut on the college stage as Pocahontas in a play written by one of her classmates.

"Where's the make-up man?" she called from the curtained-off section of the locker room where she was making her hasty toilet.

"Make-up man! Why, there isn't any such animal," answered King James in a high treble from the next dressing room. "They only have a make-up man for big plays—not for little class plays like this. You're supposed to make yourself up."

This was distressing, especially as in the various make-up equipment of the several actors in the play there was nothing that would do in any way to transform Polly Saunders into a coppery indian. She was the only Indian in the cast, as the play was laid in England at the time that Pocahontas went thither with John Rolfe; and even if it was a humorous little farce Pocahontas had to look real.

For a few moments Polly described wild circles through the dressing rooms in the gymnasium in search of something that would help her. Then she found a box containing dressing for tan shoes, both liquid and paste. She hurried back to her little mirror on the wall and did what she could. She was praised if not for her perfect make-up, at least for her resourcefulness. It was the mistake of the committee that she had not been told to get real Indian make-up.

It was Friday afternoon, and Polly had made arrangements to go home for the week end, leaving college immediately after the performance, catching a 6 o'clock train and reaching home by 8 or 9.

That is why it was especially distressing on returning to her dressing room at the close of a performance, at which the applause and appreciation had made up for forgotten lines and occasional slight embarrassment, to find that the Indian complexion, put on so easily with a brush and a bit of cotton, didn't come off so easily. Polly tried to wash it, but water did not budge it.

"It's not soluble in H2O," said the feminine John Rolfe still in his pointed beard, assisting the Indian princess to the end. "You ought to have smeared cold cream on first. You ought to have known enough."

"But I didn't," wailed Polly. "I was so anxious to be ready in time I just put it on any way. And now how can I go home with a face like this."

There wasn't even time to hurry back to the dormitory for Polly had to catch the 6 o'clock train. But there was time for one of the members of the committee to go to the dormitory for a heavy veil, while Polly hurried out of Pocahontas's clothes into her own.

Polly did not take a seat in the parlor car, as she had been advised by her careful parents always to do, because she thought she would be less conspicuous in the day coach. The man at the ticket office had stared at her and so had the conductor who helped her aboard and later punched her ticket, and there was nothing of admiration in the stare. It was enough to convince her that even through the clouton veil her reddish-brown complexion with its coating of powder that she had daubed on in the gymnasium dressing room was striking and probably hideous.

She had chosen the small compartment seat at the end of one of the coaches beside the brakeman's lantern. She sat with her face toward the window.

She looked timidly through her veil as passengers alighted at a station that lay midway of the journey from college to her home, because she was fearful lest someone might seek to share her narrow seat. That was when she saw a tall masculine figure that made the color mount high under her tawny complexion. She was quite sure it was Dalton Drew. Dalton Drew was her brother's roommate in college and she had met him when she was home on Christmas vacation.

The worst of it was that Dalton had told her the second time he met her that she was the prettiest girl he had ever known, and she had naively replied that she was glad he thought so because she thought he was quite the best looking man she had "almost" ever seen. Now she knew she looked a fright and she didn't want to spoil his impression.

She was aware a few minutes later of the fact that this same masculine figure had passed and then repassed her compartment. With her face averted toward the window she thought he looked for a few moments intently at her. She wore the same hat she had worn on that day they went skating together. He would probably recognize it.

Therefore when Dalton had passed she rose and went quickly to the car beyond, found another inconspicuous seat at the end of the next car and sat there. For an hour she rode in miserable fear lest Dalton Drew should find her, and breathed a sigh of relief when she alighted at her home town. But her relief lasted only until she saw that Dalton Drew had also alighted.

Then she fled, actually running around the station, and stood for a few minutes in the lee of the express office, saw Dalton Drew approaching and fled again to the place where the waiting taxis stood and jumped into the first one that presented itself and gave her home address.

Some one hailed the cab. It was Dalton Drew running beside it, but she ordered the taxi driver to drive fast and not to stop. Then she was conscious that another taxi, probably with Dalton Drew within, was driving beside hers along the stretch of road that led to her father's suburban home.

Five minutes more and her taxi came to an abrupt stop. The taxi driver dismounted and the pursuing taxi stopped too.

After a few moments of investigation the driver opened the door, told her she was plumb out of gas, and then she was face to face with Dalton Drew, who fairly lifted her to his own waiting taxi, paid the driver of the disabled car and ordered his own driver to proceed.

"Now," he said—and Polly was very glad that it was quite dark in the taxi—"now will you tell me why you have been running away from me? I heard you were coming home, pestered your brother until he found out what train you were going to take, boarded it, discovered you and then realized that you were trying to escape me. Perhaps I ought to take it all as proof enough that you dislike me, that you don't want to have things go on where they left off at Christmas—but—well, I'm not so easily discouraged."

"I don't see what you mean," said Polly, averting her face.

"I mean that the way you have treated me only makes me more anxious to tell you that I'm mad about you, Polly Saunders. I didn't realize that you found me so objectionable." Then Dalton Drew produced a pocket flash from his pocket. "Don't turn from me that way, Polly. I want to see your face——"

The flash flared bright in Polly's face and Dalton leaned toward her.

Then Polly raised her veil. "I think you are perfectly horrid," she said. "Look at me if you want to, and you'll never say again what you said last Christmas. Oh, Dalton," she said now, shedding real tears of self pity, "I used brown shoe polish and it wouldn't come off. There—there—wasn't a real make-up man, and I had to do something."

But before she had finished her explanations poor little Pocahontas let her tawny face rest on Dalton Drew's shoulder.

"If it never came off I'd love you just the same," he assured her.

(Copyright, 1922, by the McClure Newspaper Syndicate.)

Saving Himself

A tall, nervous looking man rushed into the village grocery store.

"Sell me all the stale eggs you have," he demanded.

"Well, I don't usually sell stale eggs," said the grocer, "but I could let you have some if you—"

"I must have all you've got."

"I suppose you're going to see 'Hamlet' in the village hall tonight?" in the village hall tonight? said the grocer knowingy.

"Hush!" said the stranger glancing around nervously. "I am Hamlet."—Kansas City Star.

How it Got Out.

Charlie—"But I asked you dearest, to keep our engagement a secret for the present."

Claire—"I couldn't help it. That hateful Ella said the reason I wasn't married was because no fool had proposed to me, so I told her you had."

Perambulating Clinic

A motor truck elaborately equipped as a medical and dental clinic is visiting the remote California tribes, accompanied by a physician and a dentist.

SCHOOL STUDY SPORTS — THE BOYS AND GIRLS NEWSPAPER — HUMOR PLAY WORK

Copyright, 1922, Associated Editors The Biggest Little Paper in the World Edited by John H. Millar

In The Pirates' Cave

THE PIRATE ISLANDS

"Say," says Joe Taylor, when us fellers in the Pirate Six were sitting around in our Cave the other night, "I've been learning a lot about pirates since we were here last time. Funny how I happened on to it.

"Last Sunday we all drove down to Hillsdale, where some of our relatives live, because my uncle Ned was home.

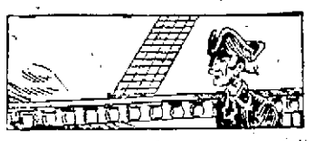

He knocks around a lot and isn't home very much.

"After dinner Uncle Orvil was reading out loud from the paper about how some merchant ships had disappeared and folks thought there was a pirate ship operating somewhere on the coast, prob'ly some ex-German sailors that had a ship and were pirating, like in old days.

"Then Uncle Ned got to telling about how he'd been down in the West Indies and around South America last winter and had come across a lot of places connected with the times when it was thick with pirates.

The Pirate Sea

"Ever since Christopher Columbus stumbled on to America, he says, the islands down in the Caribbean Sea have been over-run with pirates and have been the scene of lots of adventure. They are right across the old route, you see, where the ships carrying gold and jewels from the Incas had to follow on their way to Spain. That's why it was such a favorite hang-out for the pirates.

"These islands were sort of rugged and hard to get at, so it was easy for the old buccaneers to fit them up as their headquarters and be safe."

"What's buccaneers?" interrupts Sam, showing his ignorance.

"That's another name for freebooters and pirates," says Joe. "By the way, Uncle Ned told me where that name came from. I never heard of it before. In a place called Tortuga in the Carribbean there was a regular pirate colony. There weren't any cattle there, so they went over to Haiti to get their meat, where the Spaniards had started the raising of cattle. The cattle ran wild.

Meaning of Buccaneers

"The men hunted these cattle, cut the meat in strips, and hung it over frames to smoke. The place where the curing was done was called the 'bucan.' And the cattle hunters were called buccaneers. This name finally came to be used for all pirates.

"Well, I was going to tell you about these islands. St. Thomas, in the Virgin Islands, now belonging to the United States, was another place the pirates used to be fond of. Uncle Ned was there for some weeks. He saw a kind of tower on a hill that they called Blackbeard's Tower. The people there told him how way back in the colonial days it was built by an old pirate whose real name was Edward Teach. He used to stay up there and watch for the big, gilded Spanish galleons.

"Blackbeard had got his name from his big black beard, which he was awful stuck up about. He used to twist his beard up into little pigtails and tie ribbons on them.

End of Blackbeard

"He was a reckless sort of pirate and even anchored his pirate ship as far north as Charleston, South Carolina. Then English colonists finally got tired of being afraid of Blackbeard, so the governor of Virginia set a price on the pirate's head.

"One day a fighting Englishman

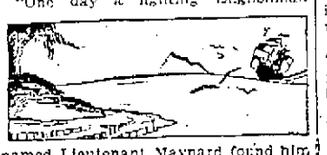

named Lieutenant Maynard found him resting in an inlet in North Carolina. He hemmed him in with his ship, and a fight started. Finally Lieutenant Maynard came face to face with Blackbeard and fought him single-handed, until the pirate fell on the deck. That was the end of the famous pirate, but the kids in St. Thomas still feel creepy if any one says, 'Look out, or Blackbeard will get you.'"

Just then Mrs. Woods came out in the yard and called Herb. Joe said he was going to tell us some more about what his Uncle Ned talked about, but he'd wait until next time. So we said s'long and beat it.

—AL STURBS.
Scribe of the Pirate Six.

TO-DAY'S PUZZLE

Form a word square of words meaning a heavenly body, a story, charity, and to repose.

Answer to yesterday's: Coyote, jaguar.

Answer to to-day's: Star, tale, alms, rest.

ONE REEL YARNS

THE REST OF THE STORY

There is nothing the twins like better than to hear stories of "When Mother Was a Little Girl." One day in midsummer she told them how she and her little sister had gone into her grandpa's hay meadow and made themselves a house by trampling down the standing hay into rooms. "We had a parlor and a sitting room with double doors between, and bedrooms and a kitchen and even a barn——" Just then the phone rang.

The twins did not wait for more of the story. They looked at each other and said, "Let's," and taking a box of crackers and an apple apiece, they scampered off to the field where their grandpa's hay was shining in the sun. They trampled themselves a house apiece, with living rooms and dining rooms and even sun parlors, and then they set up housekeeping.

It was great fun, and the twins were enchanted with the waving green walls of their new houses when a shadow fell across the living room, and Grandpa—a very redfaced and angry Grandpa, came stamping right through the walls of the houses, and grasping a twin in either hand, gave them a good shaking apiece. "Look at all that good hay spoiled—what do you mean—don't you know that hay means money—don't you know that it spoils hay to trend it down that way?"

Sheepishly the twins returned home. "Mother," they asked, "what did your grandpa do to you when he found you playing house in the hay?"

"He spanked me," said Mother. "Why?"

"Oh, nothing," said the twins.

Mother laughed. "You should have waited for the rest of the story," she said.

And the twins agreed that she was right.

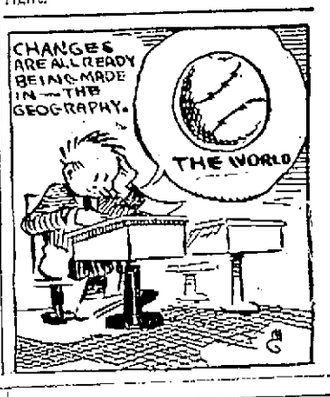

Abe Martin

Rev. Wiley Tanger has announced that beginning April 20th, all bass singers must furnish reference an' a cash bond before servin' in the choir. Women are purty keen till it comes t' pickin' out a provider or fixin' an allowance fer a son.

Lots of theories would work if those who have them would.

IN THE MORNING PAPERS

A Summary of the News

WASHINGTON.—The bill to provide for at least twenty more federal judges was passed by the senate and sent to conference with the house.

BOSTON, Mass.—Four men were arrested after they had attempted to dispose of bonds worth $28,000 that police say were stolen from the safe of the Catholic church at Aurora, Ill., February 18.

WASHINGTON.—White House officials disclaimed any intention of President Harding to impair the operation of the civil service law after the president's recent bureau of engraving dismissals again had been the target of democratic attacks in the senate.

SAN JUAN.—E. Mont Reily, governor of Porto Rico, his private secretary and Auditor Kessinger are charged in a grand jury presentment with misuse of public funds for private purposes.

SAN DIEGO, Cal. — The jewels valued at $45,000 reported lost by Mme. Galli-Curci, at a restaurant Thursday, were found along a road by an automobile expressman and returned to the opera singer.

Sugar In History

Sugar was first mentioned in history in the first century of the Christian era, when Roman explorers brought a small quantity home from India.

THE GREAT AMERICAN HOME

BREWERS IN WIN OVER CARDINALS LOBER BAT STAR

Sherman and Lingrel Tame St. Louis 1922 League Entry, 5 to 2

CARUTHERSVILLE, Mo. — Paul Sherman and Ray Lingrel, a pair of Harry Clark's Brewer pitching hopes, downed Branch Rickey's 1922 St. Louis National league entry here on Thursday by a score of 5 to 2. Sherman and Lingrel pitched excellently, the former going five innings and Lingrel four.

In scoring the win, the Brewers licked a trio of Rickey's best mound lets in Bill Doak, Walker and Marvin Goodwin, the latter having once sported a Brewer uniform. Doak started the game and pitched the first three innings, permitting only one hit. Walker was not so fortunate, however, and the Clarks slapped him for six blows in the next three rounds for three markers, greeting Goodwin in the eighth for two additional markers.

Hornsby Goes Hitless

Sherman held the hard hitting Cards to five hits during his regime on the hill, while Lingrel was nicked but twice in four rounds. Rogers Hornsby, kingpin batsman for the National wheel, could do nothing with Paul and Ray and went hitless for the afternoon.

Lober, Lear and Griffin did the bulk of the stickwork for the Brewers, getting three hits apiece. Lober had a single, double and a homerun and Lear had a triple and a homerun, while Griffin poled out three singles.

The first Brewer markers came in the fourth round when Lober started the round with a loud homer to right field. Matthews went out but Lear smacked one a mile for four bases.

Gossett tripled in the fifth and scored when Lober smacked a double to left center. The final Brewer marks came in the eighth off Goodwin. Lober started the rumpus again, driving a single. Matthews and Cooney were retired but Griffin, Lear and Johnson followed with drives, and the pair of markers were over.

Cards Score One

The Cards scored in the fourth and eighth, counting one marker each time. Singles by Heathcote and Mann, a pass to Hornsby and a wild pitch netted the first St. Louis marker. Smith and Heathcote started the eighth with singles and Hornsby was passed filling the bases. Smith scored on an infield out and Lingrel then crawled out of the hole. The weather was ideal and Ross Clark sported a big smile after the game. He is elated with the form shown by his pitchers of late.

KOLBO SHOE REPAIR SHOP AND WILE BROS. BATTLE ON SUNDAY

The Kolbo Shoe Repair Shop will play Wile Bros. at Powell's Park Sunday afternoon at two o'clock.

The shoemen are a recently organized Junior team. The lineup of the Kolbo Shoe Repair Shop will be: R. Johnson, c; D. Frohock, p; Don Lee, 1b; A. Gautch, ss; Stang or C. Johnson, 2b; H. Vaughn, 3b; L. Sanford, lf; "Gar" Larson, cf; Hauswirth, rf.

The battery for the Wile Bros. probably will be Anderson and Belding.

The Kolbo Shoes would like to secure another game with some Junior team for the following Sunday.

DICK KERR IN FIRST SEMI-PRO GAME TODAY

CHICAGO, Ill.—The first regular local ball game of the season will be played Saturday at De Paul field between the firemen and city hall nines. It will be the first appearance of the new city hall team. Dick Kerr, who recently jumped the White Sox, is scheduled to work a part of the game, and Long Tom Hughes will be on the mound the remainder. Count Zwiefka will start the game on the mound for the Firens.

HOW THEY STAND

Elks League

	Won.	Lost.	Pct.
Dark Horses	52	25	.670
Wuzzers	50	28	.654
Rompers	49	29	.628
Buckhorns	50	31	.617
Maplenlics	40	26	.606
Pioneers	45	35	.577
Knockouts	40	38	.513
Hustlers	38	37	.507
Soft Spots	37	38	.493
Spares	36	40	.487
Blowups	34	41	.453
Crowns	32	46	.427
Antlers	32	48	.410
Pickups	30	48	.385
Strikers	24	51	.320
Bedmakers	15	54	.217

Fraternal League

	Won.	Lost.	Pct.
B. P. O. E.	62	16	.861
K. of P.	52	32	.693
Eagles	45	27	.625
R. C. G. S.	36	30	.480
D. O. K. K.	30	35	.400
Low Twelve	24	51	.320
K. of C.	21	48	.304
Kiwanis	21	48	.304

Commercial League

	Won.	Lost.	Pct.
Montagues	58	29	.644
National Gauge	52	25	.679
Stamping and Tool	45	33	.577
Tribune & L-P.	44	34	.564
Hog Jo's	40	37	.519
Weavers	36	39	.533
Tag-Harts	33	35	.295
Auto Supply	33	35	.295

City League

	Won.	Lost.	Pct.
Hotel La Crosse	59	16	.787
Maders	54	24	.692
Krause Clo. Co.	42	36	.538
Arenz Shoes	42	36	.538
Shirven Clo. Co.	35	43	.448
La Crosse Club "60"	34	44	.435
South Paws	30	45	.400
Wittenbergs	22	53	.298

BEAUMONT, Texas.—In a heavyweight wrestling match Stanislaus Zbyszko defeated Ivan Mickialiff in straight falls.

CITY BOWLING LEAGUE

The Arenz Shoes and the Mader Clothing company won three games from the La Crosse club 60's and Wittenbergs. The Arenz Shoes piled up totals of 769, 736 and 733 against the 705, 706, and 707 of the 60's. The Krause Clothing company and South Paws won two out of three from the Hotel La Crosse and Shirven Clothing company. The scores:

LA CROSSE CLUB "60"			
Hunt	184	144	188
Burns	185	176	176
Miller	153	172	160
Low score	170	190	171
Handicap	13	24	12
Totals	705	706	707
ARENZ SHOES			
Wittinger	160	223	179
Dockendorff	200	190	162
Erickson	210	222	201
Frisch	189	201	183
Handicap	10	...	9
Totals	769	836	733
WITTENBERG			
Knudson	175	172	159
Gibson	159	190	175
Osweiler	138	154	167
Low score	148	157	166
Handicap	38	28	20
Totals	658	701	697
MADER CLO. CO.			
Weigel	206	183	211
Scherrer	186	174	174
Ed Horn	197	158	138
A. Panke	148	168	166
Handicap	16	20	10
Totals	753	702	759
HOTEL LA CROSSE			
Hunt	193	184	209
Wittenberg	161	156	193
Williams	230	195	149
Miller	181	202	211
Handicap	9	12	15
Totals	774	749	768
KRAUSE CLO. CO.			
Koblitz	131	162	199
Spoonick	173	254	209
Hanson	200	194	201
Larson	195	180	183
Handicap	27	9	...
Totals	726	799	792
SOUTH PAWS			
Voight	121	146	165
Abnet	166	159	153
Ford	159	182	221
Bollrud	196	177	206
Handicap	32	28	20
Totals	684	692	766
SHIRVEN CLO. CO.			
Kohn	201	180	215
Nelson	163	174	163
Christopherson	180	126	168
Shirveen	170	159	198
Handicap	5	33	6
Totals	739	672	765

WESTERN CONFERENCE COACHES IN MEETING AT ST. LOUIS FRIDAY

ST. LOUIS, Mo.—Professionalism, intersectional contests and a comparison of east and west football effectiveness were discussed by coaches of the western conference during a get-together meeting here Friday night, given by the Big Ten alumni association.

Ward Lambert, coach of the Purdue university basketball team, said all coaches of the conference knew their athletes were playing summer baseball and were winking at the transgressions of college rules. He recited an instance where he met a number of football players playing on a South Dakota baseball team and mentioned two others who played salaried baseball in the Virginia league.

Howard Jones former Yale player and coach who tutored the champion University of Iowa football team last year, maintained that modern football is on a higher plane in the west than in the east. "Western football is cleaner than that of the east," he declared.

A motion to support the faculty plan to purge the conference of professionalism was adopted during the meeting together with a motion to send resolutions to presidents and directors of the western conference schools condemning the action of the presidents in barring intersectional football games.

SPORT BRIEFS

MILWAUKEE.—Pinkey Mitchell, Milwaukee lightweight, was given the newspaper decisin over Pal Moran, New Orleans, in ten rounds.

CHICAGO, Ill.—Sammy Mandell, Rockford, won from Georgie Spencer, Buffalo, on a foul in the fifth round of a scehduled twelve round bout.

WINNIPEG. — Frank Barrieau, Canadian welterweight champion, outpointed Johnny Tillman, Minneapolis, in twelve rounds.

KALAMAZOO, Mich.—Art Madden, Kalamazoo, and Red McDonald, Toledo, featherweights, boxed ten rounds to a draw.

GRAND RAPIDS, Mich. — Fred Fulton, Rochester, Minn., heavyweight, scored a technical knockout over Homer Smith, Kalamazoo, in the seventh round of a scheduled 12 round bout.

Ride A Bicycle
$5.00 down, $1.00 per week.
CAMPBELL'S Cycle Agency
225 No. 3rd. Phone 82.

SPECIAL FOR TODAY and TOMORROW
A full pound of high grade Assorted
CHOCOLATES
49c
Bodega Club
"The Store With a Conscience."
120 So. 4th St.

MAYS LAMBASTED HARD BY ROBINS WHO WIN, 5 TO 0

Dodgers Soak Yankee Hurling Ace in Great Shape; Capacity Crowd

NORFOLK, Va.— Carl Mays, the Yankee's rebellious ace pitcher, was lambasted for five hits and four runs in three innings of the exhibition game between the Dodgers and Yanks which drew a capacity crowd to the local ball park on Thursday despite a driving rain. The Dodgers won again, 5 to 0.

Al Mamaux and Clarence Mitchell of the Dodgers, gave the Yanks only five hits. Joe Bush went the first five innings for the Yanks allowing four hits and one unearned run. The game was called after the first half of the eighth inning.

Col. T. L. Huston, part owner of the Yanks, joined the club and said he would not interfere in the row between Manager Miller Huggins and Mays, which resulted in Mays being fined $200 by Huggins. Mays left the club Thursday night, going to New York but he had Huggins' permission. Mays has now decided to pay the fine unless it should be remitted, and say nothing further about the matter.

BRISTOL Tenn.—The New York Giants hit two White Sox rookies so hard and so often on Thursday that they were a tired bunch of athletes when the game was over. They won, 13 to 3.

Groh and Frisch are still out of the game, but Bancroft was back at short and blew himself to two hits. Cecil Algernon Causey and Pat Shea did the pitching for the New Yorkers and held the Sox to nine blows.

Robertson, for the Sox, looked like a very feeble pitcher when the Giants' artillery unlimbered and Lefty Russell succeeding him was little better.

BELIEVE RECORDS WILL BE BROKEN IN BRITISH-U. S. MATCH

LONDON—Experts were predicting that the record of 17 minutes, 51 2-5 seconds for the four-mile relay race would be broken Saturday by the winner of the three-cornered match in England's first relay carnival at the Queen's club with the University of Pennsylvania team competing with quartets from Oxford and Cambridge.

The contest was arranged as the big international event of the year.

On both record and form Cambridge loomed as the more dangerous competitor of the American athletes who have been at Oxford since finishing their preliminary training a week ago.

FOUR TEAMS STILL IN RUNNING FOR BASKETBALL TITLE

CHICAGO, Ill.—Four teams, two from the south, one from Ohio and one from Illinois, are still in the contest for the national interscholastic basketball championship. The semi-final round will be played Saturday afternoon at the University of Chicago and the champion will be determined by a game Saturday night.

At 2:00 p. m. the two northern teams from Mount Vernon, Ohio, and Rockford, Illinois, will meet in the first semi-final. Then the Lexington, Ky., High school and the Humes-Fogg academy of Nashville, Tenn., will meet at 3:15 p. m.

Too much overhead keeps many a business under foot.

In The MOVIES

BILL HART—LA CROSSE

One of the most unusual, original and thrilling incidents in "White Oak," William S. Hart's new Paramount photoplay, which will be shown at the La Crosse theatre Saturday and Sunday, is that in which Mr. Hart Hart in the character of Oak Miller, a gambler saves a wagon train from Indians single handed, by changing his base of operations from point to point and shooting first with a pistol and then with a rifle.

Attacked from the rear, the savages suppose that this is the fire of a considerable body of attackers, and also the deadly aim of the marksman disconcerts them and they draw off, thus giving the emigrants a chance to rally and turn defeat into victory.

The date of the play is in the fighting fifties. It is a graphic story of the hardships of the pioneers and the dastardly work of a smooth villain. It tells a charming love story as well, Vola Vale and Mr. Hart being the principals.

CHARLES RAY—RIVOLI

Corking comedy is the keynote of "R. S. V. P." the latest attraction starring Charles Ray, now at the Rivoli theatre.

The star, who as a gridiron warrior, pugilist and bush leaguer, has evidenced a versatility that places him in the front ranks of screen actors, again demonstrates his ready facility to adapt himself to a new role in the case with which he takes the part of Richard Morgan, struggling artist with rich relatives who forsakes luxuries for the sake of art.

It can be readily believed that out of such a character Ray gets as much humor as any one could. He hits the high spot with his chum, Benny Fielding, played by Harry Myers, when they array themselves for a formal function with the various appendages of one dress suit between them. It's inadvisable to give explanations, so while Benny is taking his turn dancing downstairs the star busies himself upstairs washing his hands whenever anyone happens to watch him.

STRAND TODAY

"So This is Arizona" — anything can happen there. Talk about all star casts—how's this — Franklyn Farnum, "Shorty" Hamilton, Al Hart, Genevieve Berte and Francis Ford.

Imagine a sergeant of infantry, who served his country overseas, escaping all the hell that was issued to our boys over there, and comes back home for recuperation and rest, to hit it up with a series of incidents that would make hades look like a convalescent ward. You just must see "So This is Arizona." Franklyn Farnum in the best role of his career, Al Hart, "the admirable villain," shows some more wickedness in "So This is Arizona."

PAULINE STARKE—MAJESTIC

"Wife Against Wife," is the feature picture at the Majestic theatre, and it is a decidedly interesting film from beginning to end.

The plot is extraordinary, showing how one jealous married woman seeks to bring unhappiness and ruin to another and much prettier one. It has been well produced under the direction of Whitman Bennett, and the acting of Pauline Starke in the leading role is a triumph for the silent dramatic art.

The story deals with the vindicative persecution of Gabrielle Gaurier, the artist's model, by Mrs. Dole, following her husband's death. Gabrielle is happily married to Dr. Bristol, and the revengeful widow gets employment in their household as housekeeper. She tells the doctor that Gabrielle had stolen the love of her husband and she seeks to undermine the love of Gabrielle for Dr. Bristol by attempting to show that his beautiful laboratory assistant is winning his affections.

The woman causes the separation of Gabrielle and the doctor, but their child brings about the restoration of happiness.

The background is alternately the artists' colony in the Latin quarter of Paris and the city of New York.

Originators of national prune week seem full of their subject.

QUESTION OF BOBBED HAIR FOR TEACHERS TRIVIAL SAYS CHIEF

PHILADELPHIA.—Shall teachers be permitted to bob their hair? The question tha has agitated a number of communities is regarded as trivial by Edwin G. Broome, superintedent of schools here.

"Whether a teacher wears long or short hair has nothing to do with their fitness—all that we require is that they dress neatly and modestly."

Women in a Chicago factory are striking for men's pay. We thought they always did get the men's pay.

ROOKIES HOLD THE MILWAUKEE REGULARS TO 4 TO 3 SCORE

MILWAUKEE, Wis.—Rookies of the Milwaukee American association squad at the Caruthersville, Mo., training camp, put up a stiff fight against the regulars Friday, losing 4 to 3 after nine scrappy innings. Matthews, Lober and Johnson drove the winning runs in for the regulars. Kimpling, Rose and Patterson showed most of the pitching class. Bob Clark and Schaack will be on the hill against the Pittsburgh Pirates Saturday.

RIVOLI Theatre
LAST TIMES TONIGHT
Charles RAY in R.S.V.P.
A SNAPPY SKETCH OF A GAY BOHEMIAN'S ROMANCE
COMING SUNDAY
EUGENE O'BRIEN
—IN—
"Clay Dollars"
PRICES
Children 10c Adults, Matinee 25c
Adults, Nights 30c Plus Tax

COOPER'S Strand
Prices: 10c and 20c—Plus tax.
LAST TIMES TODAY
FRANKLYN FARNUM
AND ALL STAR CAST
—IN—
"SO THIS IS ARIZONA"
TOMORROW
BILL FAIRBANKS in
"HELL'S BORDER"

COOPER'S CASINO
Continuous—1 to 11 P. M.
Prices: 10c and 20c—Plus tax.
LAST TIMES TODAY
IRENE CASTLE
—IN—
"French Heels"
A wonder play.
TOMORROW.
FRANKLYN FARNUM in
"SO THIS IS ARIZONA"

COOPER'S Riviera
NORTH LA CROSSE.
TODAY ONLY
The Winninger Players
PRESENT
"Matrimonial Beehive"
A pleasing play to all.
ALSO
Vaudeville Between Acts
Special Numbers by Orchestra
ALSO COMEDY PICTURE.
SUNDAY—Matinee and Night
LOU TELLEGEN'S
"Blind Youth"
PRICES
Matinee: Children, 10c; Adults, 35c; Night, 50c, 35c, 25c, plus tax.
Reserve your Seats. Phone 39.
Show starts at 8 o'clock.

MAJESTIC
Again we have the Pick of the Best Acts of the Big Vaudeville Theatres in the Twin Cities for Sunday
Here is an act that has been headlined the world over. It's a big time act. We have secured them at an enormous expense.
EDDIE FOY AND THE SEVEN YOUNGER FOYS
IN THEIR NEW TRAVESTY
"The Foy Fun Revue"
—AND—
THE FEATURE AT THE HENNEPIN
BROWN---GARDNER---TFAHAN
A PASSING REVUE OF SONGS AND DANCES.
HERE IS THE SECOND FEATURE
FISKE and LLOYD in "What the Boat Brought in"
A Canine Thespian
ALLEN and TAXIE, in "True Pals" a Novelty Playlet
BOB HARDY One String Violinist
LILLIAN BOARDMAN The Little Big Soprano
FEATURE PICTURE
WM. RUSSELL in "STRENGTH OF THE PINES"
SEATS NOW SELLING. BARGAIN MATINEE.
LAST TIMES TONIGHT
MAYRE DELIGHT AND THE LA SALLE FOUR
"Bits of Minstrelsy"
FLANAGAN & STAPLETON A Conventional courtship
FISHER and SMITH Different Things
HILL and WEST Wanted a Partner
CLAUDE AUSTIN Comedy Juggler
AND FEATURE PICTURE—"WIFE AGAINST WIFE"

Over 700,000 owners
DODGE BROTHERS MOTOR CAR
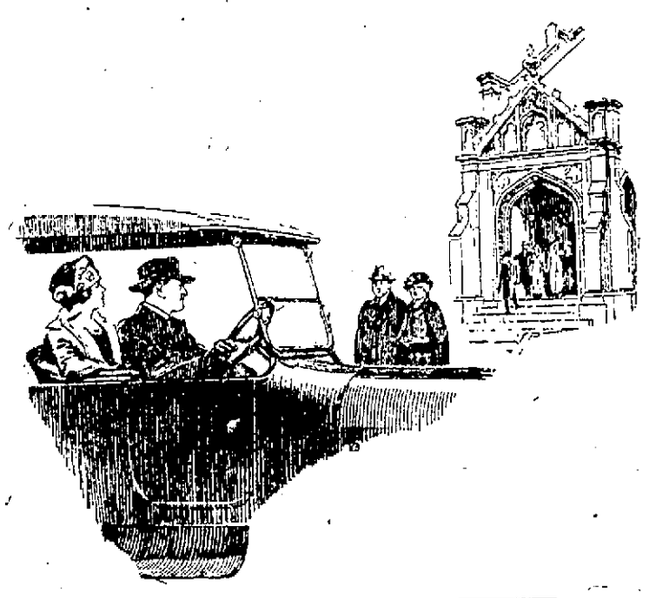
Sedan, $1440 Coupe, $1280 Touring Car, $820 Roadster, $850
Panel Business Car, $980 Screen Business Car, $880
F. O. B. Detroit.
CAMERON MOTOR CAR CO.
127 So. Sixth St. Phone 650.

WILLIAM S. HART in "WHITE OAK"
When hostile Indians stalked the wagon trains, and none but the quickest-trigger man was safe—When the roaring gambling hall was the only "club" that the life of the Frontier knew—
Came White Oak Miller riding over the plains! Riding on a quest your heart will thrill to see!
A story that sums up the whole Wild West and pictures its best and its worst.
—ALSO—
Pollard Comedy
"TEACHING TEACHER"
a Paramount Picture
TODAY AND SUNDAY
PRICES: Children 10c Adults, Balcony 20c Lower Floor 25c Plus Tax
LA CROSSE THEATRE

OFFERS OF AID POUR IN ON ROSE COGHLAN FROM MANY FRIENDS

Aged Actress Not as Friendless as She Thought; Actors Plan Benefit Performance

NEW YORK.—By The Associated Press.—Rose Coghlan, 71 year-old comedy star of an earlier generation, has been delightfully converted from the belief that nobody in the world wants a broken old woman, and she no longer prays for death as the only way out.

News that the distinguished actress of the 80's was ill and almost penniless in her rooms just around the corner from Broadway, today brought an avalanche of friends to her aid. And Rose Coghlan walked for the first time in weeks.

The door-bell buzzed and buzzed. Now it would be the postman with another sheaf of solicitous letters. Now it would be florist's boy with more roses. Now an old friend calling in person to inquire after the health of Rose Coghlan and offer aid.

The telephone, too, poured in a steady stream of sympathetic calls, while all the way across the continent—from a woman who had never even seen Rose Coghlan act—came an offer of a big home, an automobile to ride in, pretty clothes to wear for the rest of her life.

"Mother thinks that is the most wonderful of all," said Mrs. Richard Pitman, Rose Coglan's only daughter, when she was advised of the offer sent by Mrs. Tom Dolphin of Alameda, Calif., through the Associated Press.

"To think that a woman who didn't even know her would extend an invitation like that—it is wonderful."

Mrs. Pitman said her mother couldn't accept the offer, however. At least not yet. For she already has accepted an invitation to spend the summer in a big house on Long Island, where all the old friends Rose Coghland thought had forgotten her can watch over her recovery. She plans to go next week.

One of the letters Miss Coghlan received yesterday contained a $100 check from David Belasco, producer of "Deburau," the last play in which she appeared. Another brought $225 from Carl Hunt, an old friend.

Sam H. Harris, president of the Producing Managers' association, was expected to call a meeting of the managers today to discuss plans for an early benefit performance to swell her thin purse.

WISCONSIN SCHOOLS COMPARE WELL WITH THOSE OF THE EAST

Callahan and Fitzpatrick Return from Inspection of Eastern School Systems

MADISON, Wis.—Investigation of systems of educational administration in eastern states, was made by John Callahan, state superintendent of public schools and E. A. Fitzpatrick, secretary of state board of education, who have just returned from a two weeks' trip to New York, Massachusetts, Connecticut, Pennsylvania and to Washington, D. C.

Wisconsin's plan of a decentralized educational administration system was found to be working more efficiently in many ways than the centralized administration used in many eastern states, it was said. Indications were said to show that the Wisconsin schools were fully up to the standard in the east.

While no definite recommendations have yet been formulated by either Mr. Callahan or Mr. Fitzpatrick, it is understood that as a result of their trip they will make recommendations for certain changes in the next legislature. This may involve a suggestion for rather far reaching reorganization of the administration in some respects.

All branches of education were investigated, the normal schools, rural schools, high schools and teacher problems.

DR. WILLIAMS TALKS AT HIGH SCHOOL

Dr. John M. Williams head chemist for the Marinello Company gave a very interesting and instructive talk to the salesmanship class at the high school Friday afternoon on the value of chemistry in industry.

Dr. Williams is a graduate of Columbia University and for time he was an instructor in that institution. During the war he was employed by the government as an expert chemist in the American College of Chemical Warfare at Washington where he had much experience in the manufacture of offensive and defensive gases.

He emphasized great importance of testing material to determine whether it comes up to the required specification. Substitutes that are so frequently offered can be found to deteriorate in any other way than through chemical analysis. In the manufacture of high grade goods the raw product must be chemically pure and unadulterated if the finished product is expected to come up to expectation.

Mr. Williams' talk was a fine exposition of the great value of scientific knowledge to industry. Those students who had the good fortune to hear Mr. Williams realize more than they ever did before the value of a course in chemistry and physics.

Washington reports the public debt grew to $90,000,000 last month; but what's a few millions when we can't pay them?

Girls! Girls!! Clear Your Skin With Cuticura.

Sample each (Soap, Ointment, Talcum) of Cuticura Laboratories Dept. X Malden, Mass. Sold everywhere.

BRINGING UP FATHER

By GEORGE McMANUS

(Copyright, 1917, International News Service. Reg. U. S. Pat. Off.)

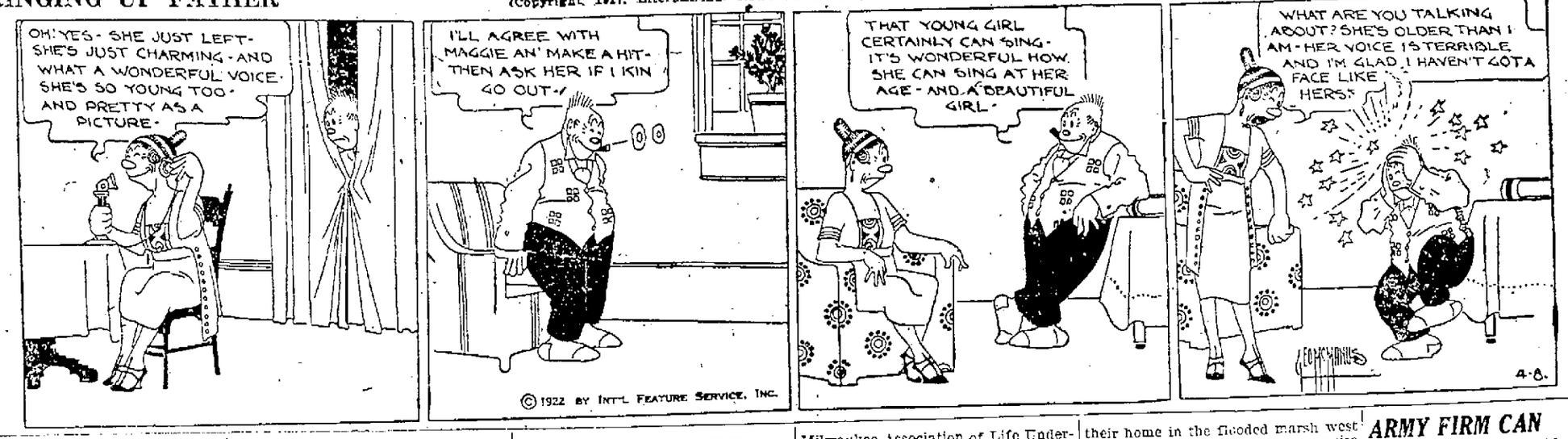

SONS OF SPARTA'S MAYOR CONTRIBUTE BLOOD TO FATHER

Bruce and Steward McCoy Submit to Transfusion at Rochester to Save Parent

SPARTA, Wis.—In the election Tuesday, Mayor Robert E. McCoy was given in an overwhelming majority in the contest, having been reelected with a majority of 581 votes. Francis Thome, also running for the office was given 398 votes, McCoy 979.

Dr. W. T. Sarles, who has been in Rochester the past week, returned from there Tuesday with the message that when he left the Mayo hospital Mayor McCoy was resting comfortably following a blood transfusion operation. McCoy suffered a complete breakdown and was taken to Rochester more than a week ago. His two sons attending college were sent for and they contributed the blood for the transfusion. They are Captain Bruce McCoy and Stewart McCoy. The operation was performed last Monday, the day before election.

C. T. Lamson succeeds himself as treasurer and Leo Sullivan was elected constable, carrying 954 votes in all the wards. William Herrman was re-elected as assessor, with a close margin over John F. Nicol, Jr.

In the first ward, L. R. Moore was elected alderman, defeating John Youngman. In the second ward, M. E. Steele, defeated Oscar Noren, as alderman. In the third ward there were four after the office, T. E. Jones was elected. In the fourth ward, Ed. Dickerson defeated Bernett.

The vote cast for Justice of the Supreme Court was small, but there was a majority for Burt W. Jones.

Word has been received in the city of the death of Mrs. W. Van Doren, mother of Mrs. Wilber F. Tomlinson. Her death occurred at the home of her daughter in Eau Claire. She had been ill for a long time, with trouble of a cancerous nature. She died Sunday evening last at 7:15 o'clock. Brief services were held at five o'clock on Monday afternoon, and the body was taken to Delevan for burial, and interment was made on Tuesday.

Mrs. Van Doren made her home with Rev. and Mrs. Tomlinson when Rev. Tomlinson was the pastor of the First Methodist church in this city. She endeared herself to many, who will grieve to hear of her death. She was past eighty years of age.

LA CRESCENT MAN IS FINED $40 FOR SHOOTING A GOOSE

Winona Deputy Game Warden Arrests Donald Smith With White Snow Bird

Possession of a White Snow goose cost Donald Smith of La Crescent $42.50, the $40 being a fine imposed at a hearing before Justice of the Peace P. C. Kittens and the $2.50 the costs. Smith was arrested by Deputy Game Warden Herman Rackow of Winona.

Mr. Rackow was below La Crescent on the dike when he noticed a flock of white geese flying north. Soon there were five shots and one of the geese fell, the others landing on Lake La Crescent. Rackow hurried to La Crescent and found Smith with the wild goose. His arrest and fining followed as prescribed by state and federal laws.

Smith asserted that he had not shot the goose but had heard the shots and saw the goose fall and went after it. The flock remained at La Crescent until late in the afternoon and then took up its northward flight. Mr. Rackow states that visits of geese of this variety are rare in this vicinity.

The Largest Egg

in the history of La Crosse, made entirely of candy, will be

GIVEN AWAY FREE

by the LIBERTY CANDY CO. to any person who guesses the correct weight.

On display at

LIBERTY CONFECTIONERY

7th and Cass.

BRING YOUR GUESS IN.

HERE SATURDAY

BRIGADIER EDWY WHITE

Two well known workers in the Salvation Army, Brigadier and Mrs. Edwy White, divisional commanders for the lake division, comprising the state of Wisconsin and Upper Michigan, are in La Crosse today, and will speak tonight.

Brigadier and Mrs. White are old officers of long standing and have seen service in many places. During the war Brig. White worked among our boys overseas. They are intensely interesting and it will be worth your while to hear them. They are in La Crosse for one night only. The brigadier's visit here is not alone to conduct a public meeting but to conduct the corps inspection which was last done in the fall of last year.

Come one and all and hear these people. Large hall, plenty of seats, comfortable. Admission free.

WOMEN GROW TIRED OF RUNNING CITY HUSBANDS ELECTED

Feminine Office Holders Yield Control of City Government in Texts Town

JEWETT, Tex.—Women grew tired of the duties and responsibilities of public office after having directed the affairs of Jewett or two years and at the city election this month, stepped down and permitted men to assume control. All the five aldermen are husbands of the former alderwomen.

During the two years of feminine administration there was not an arrest made nor a session of the criminal court held within the town. The administration gave its attention to civic improvements and to efforts to make a cleaner and better community. It is generally agreed that their efforts were successful.

Mrs. G. K. Adkinson was the first woman mayor to be elected in Texas and Jewett has the distinction of being the only Texas town that has been governed entirely by women.

After a man breaks his word it isn't as good as it was

SLOAN'S EASES PAIN RELIEVES THE ACHE

TORMENTING, agonizing rheumatic aches are quickly relieved by Sloan's Liniment. Apply it freely and enjoy a comforting sense of warmth. *It penetrates without rubbing.*

Good also for sciatica, lumbago, neuralgia, over-exerted muscles, stiff joints, external aches and pains, backaches, strains and sprains.

Don't let pain lay you up. Keep Sloan's Liniment *handy* and at the first sign of an ache or pain, use it, for it certainly does produce results.

At all druggists—35c, 70c, $1.40.

Sloan's Liniment (Pain's enemy)

NORTHERN ENGRAVING Co

ARTISTS ENGRAVERS ELECTROTYPERS — COMMERCIAL PHOTOGRAPHERS METAL DECORATORS

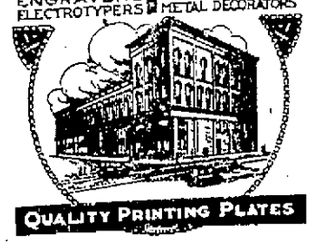

QUALITY PRINTING PLATES

City Briefs

Dance Yeomen hall every Wed., Sat., Sun. Gabel's. World best.

Mrs. Charley Lueth, 1318 Kane street who has been seriously ill for the past three weeks, underwent an operation Thursday morning at St. Francis hospital.

Pyorrhea? Consult Dr. Barritt dentist State Bank Bldg. X-rays taken.

Roller Skating at Kabat's. Admission 25c.

Born to Mr. and Mrs. Frank Bissen of Brownsville an eight-pound boy, at St. Anne's hospital.

Order your windows and porch screens from us now. Phone 999. Bice Millwork and Lumber Co.

Oh Girls! Everybody in town is talking about the big dance, Sat. April 8, Concordia Hall. Given by Novelty Dancing Club. Marking's Saxophone orchestra will furnish the music. Now better than ever. The orchestra that makes you dance. Dancing from 8:30 to 2.

Erwin G. Wieshnegel of La Crosse was honored by election to to Phi Sigma, a national honorary biological society, at the University of Michigan.

Skating, Dancing. Armory. Sunday night. De Long's Jazzland five. Admission 35c.

New shipment of Goodwin Corsets at Miss Bissen 429 Main street.

Born to Mr. and Mrs. A. Peterson, 1503 Prospect street, a nine-pound girl.

Chicken dinner at the Tea Room 118 No. 5th, 6 o'clock. Sunday.

Dr. Thornton, Osteopath. Linker Bldg. Hours, 10 to 4, except Sat.

An application for a marriage license has been made by Homer S. Crawford, Galesburg, Ill., and Mabel Marie Eggert, La Crosse.

Columbia Records Weis Book Store.

Arrange with the Gateway City Transfer Co. for baggage, freight and heavy hauling. No evening service.

Olive Gullickson of West Salem was in the city on Saturday.

Roller Skating at Kabat's. Admission 25c.

Lace Curtains hand washed and stretched, 35c per pair, 1258-R.

Mrs. Grover Glass has returned to her home in Elkader after visiting at the home of J. Winter, 1807 Kane street.

Hemstitching, Button covering, Pleating. Tri-State Pleating Shop.

Dr. Watterson, painless dentist, fills and extracts teeth without pain.

Mrs. Stock of Cochrane is visiting at the home of her daughter, Mrs. Lynn Winell.

Bicycle Bargains Weis Book Store.

F. H. Scofield and J. L. Brahmer of the New York Life and O. W. Muenster, president of the La Crosse Association of Life Underwriters, of the Aetna, left for Milwaukee to attend the Sales Congress given by the Milwaukee Association of Life Underwriters. J. L. Brahmer is First Vice President of the La Crosse Underwriters.

Our Northern Grown seed has arrived, La Crosse Floral. New store 512 Main street.

Miss Catherine Hayes, 127 South Sixth street, is seriously ill at her home.

Osteopathy—Dr. Jorris, Newburg Bg.

Mrs. Thomas Huntley has returned from Yakima, Wash. where she spent the winter.

Sunday Special Brick—Tropical Isle—A two layer brick of Vanilla Ice Cream and Combination Fruit. Fruit Combination to be made of Pineapple and Figs. At all dealers. Tri-State Ice Cream Corp.

Miss Mildred Geminer has returned from Milwaukee where she spent the winter.

Largest line of electric fixtures to pick from in the city. Linker Elec. Co.

Miss Verna Haefner is visiting at her home from Milwaukee where she has been attending school.

Plumbing need attention? Phone 46 for prompt service. W. F. Schram.

The La Crosse Ministerial conference of the Norwegian Lutheran church was held this week at Blair. Thirty-two pastors attended the meeting.

A large barn on the farm of W. J. Lynch at Mound Prairie burned Wednesday morning. Sixteen sheep and three cattle were burned to death in the fire.

Miss Edith Newburg is home to spend her Easter vacation with her parents here.

A number of ducks are making their home in the flooded marsh west of the causeway. They are quite tame and remain within a few feet from the sidewalk.

THE HOUSE OF SATISFACTION

FIELDS (Minneapolis Minnesota — New York Kenosha)

425 Main St. La Crosse, Wis. — Phone 154

Exclusive Apparel For Women and Misses at Popular Prices.

97 WIS. ST. MILWAUKEE **PATENTS** BRANCH OFFICE WASHINGTON, D.C.

YOUNG AND YOUNG

YOUR HAT

Get it cleaned and blocked at

BAKAS BROS. HAT WORKS

306 Main St.

EDDIE FOY DEPICTS WOES OF FATHER IN FEEDING HIS BROOD

Eddie Foy—and all of the large and engaging Foy family,— will take as the text of their entertaining on the Majestic vaudeville bill Sunday the troubles of Paterfamilias in the presence of the high cost of living. With his six or seven assistants of the second generation, it is natural that old H. C. of L. should receive some consideration if not deep thought from father. The stern reality of several growing children combined with soaring prices is a fertile field for satire. This satire has been seized and made the most of by Eddie Foy. The satire sees a father of a large family with a slender purse going to a restaurant for a meal. What is financial grief for the father is a fruitful source of laughter for the audience.

Referred to Dad.

"Girlie, I would die for you."

"See pa."

"Eh!"

"He sells life insurance."—Louisville Courier-Journal.

a few Drops a Day of Newbro's Herpicide will give You an Abundance of Soft Luxuriant Hair

Newbro's Herpicide

Is sold by all Drug and Dept. Stores Men: Applications at Barber Shops

Hoeschler Bros., Special Agents

When Trouble Comes

to your car bring it here for expert service.

WEIHAUPT-SAVAGE CO., Inc.

306-308-310 So. 4th St.

Open Until 8:30 P. M. Saturdays

PLENTY OF

Fresh Vegetables

NEXT WEEK.

Shipments arrive on

MONDAY, WEDNESDAY and FRIDAY

John C. Burns

Fruit House

ARMY FIRM CAN USE CHAMBER OF COMMERCE HALL

Taking cognizance of complaints in some quarters concerning the renting of the Chamber of Commerce to an outside business firm, officers of the Chamber said today that they cannot discriminate in renting the hall. Any reputable business firm can rent the auditorium, under the by-laws of the organization.

Dr. Bishop says "Fast walking helps your circulation." These tips to editors are very nice

TETLEY FUNERAL CHAPEL

ORIGINAL

208 So. 4th St. Phone 213.

Chapel, Mortuary and Parlors of the Best.

EARL LOUIS SOLOMON, Green Bay (Wis.) Lodge No. 359

You, my friends, will probably note as you have listened to the essays of the Seniors that each has been trying t ocover a certain topic on which we is well posted as a result of his or her training at Mooseheart.

Being the first Catholic to graduate from Mooseheart, I desire to emphasize the topic of religion at Mooseheart from the Catholic side.

Regular Catholic services are held at Mooseheart as in all parts of the world. We have Mass every Sunday and Holy Day of Obligation. Mass usually begins at eight o'clock and lasts for about an hour with the exception of the first Sunday when all children who have made their First Communion and go to Confession Saturday morning, are expected to go to Communion, Mass then being at 6:30 A. M. so that they may be back to breakfast at about 7:10.

Catholic training at Mooseheart is under the direction of Rev. John J. Laffey who was appointed Chaplain at Mooseheart by Bishop Muldoon of the Rockford Diocese.

Bishop Muldoon also gave us permission to conduct Mass in the same building where the Protestant services are held. This is the only grant of this kind in our country. We are able to do this by using a movable altar. Masses are at the present time held in the Auditorium, but we hope to better conditions when the House of God is constructed, for it is very hard to get children to recognize the sanctity of a church when they have Assembly, concerts and shows in the same building.

Father Laffey conducts regular classes in Catechism on Wednesday and Saturdays, giving each of his six classes about an hour and a half a week. There is a class on Wednesday evenings for the older Catholic boys which is very instructive and educating, as Father Laffey explains all parts of the religion in an advisory capacity.

For the benefit of those who do not understand what Catechism is, I will say that a thorough knowledge of it is very essential for it is really the code of laws and practices which govern a good Catholic throughout his life and to be a good Catholic he must understand his catechism.

Moral development is naturally a result of religious training and in this way Mooseheart is doing the right thing by the student. Having children from all over the country and as different parts of the country have varying ideas of moral training, we get these ideas all together at Mooseheart and the result is one standard idea and usually this idea is better.

Generally what a person is, is only a result of his environment. Mooseheart students then are very fortunate in that they are trained well and are taught right living and live it.

Another phase of the development of a student at Mooseheart is the prevocational and vocational line. Prevocational training putting it in very plain words, is a trade tryout and is the system back of Mooseheart students. Vocational training is the art of learning a trade and the principles relating to subjects to which the student is naturally inclined.

As I am especially interested in the construction department and the work in cement construction in particular I am interested in the buildings to be erected in the near future.

All the Halls constructed hereafter probably will not be over fifteen capacity. The buildings will be of reinforced concrete and Hydro Stone blocks as a building unit, with highly polished terrazo floors. All ornamental work done in the cement or plaster at Mooseheart has been made at the cement plant and one may think of the cement plant as the biggest unit in a two-million enterprise.

My life at Mooseheart has been one of pleasure to me on account of the training I have received. I came here December 30th, 1914, and have seen Mooseheart grow almost from infancy. There were two halls when I came and about a hundred students, now there are about seventy halls and over eleven hundred students. My first years here were uneventful except that I tried about every instrument in the band and finally learned how to play a clarinet, commonly known at Mooseheart as an "agony stick."

About three years ago Superintendent Adams called me up to his office and asked me if I would take over the newspaper route as he thought I was the only one that could make good at it. I took over all the jobs that I could such as selling ice-cream, etc. After I had too many I had to give them to other students so that things would be more democratic.

I bought several Liberty Bonds with the money I earned. One of the results of these business enterprises was that I received the name of "Ice Cream King," because of my selling ice-cream.

During the time that this was going on I was receiving the regular Mooseheart training and about two years ago I decided that I would specialize in cement work. I finished High School last December and since then I have been spending all my time at cement work and its allied trades.

While at Mooseheart I have been in quite a few organizations, namely the Junior Order of Moose, Pioneer Club, Senior Band, Football and Track team. With the help of Ray Coffman of Youngstown, Pa., I built the bungalow on Moose Island. This was a great enterprise for both of us and since its completion we have lived there. In the Spring the river rises and I have a hard time trying to prove that the water will not wash our house away. Everyone thinks that it will float down the river some day.

It is my intention to continue my education at Lewis Institute in Chicago and become a Concrete Engineer. I hope to take some courses in modeling and drawing at the Art Institute, getting a start through school on money that I have saved in working during the time I was not in school.

I do not believe that there are any words that can express my appreciation and gratitude to the Loyal Order of Moose and Mooseheart. My future life will only be a result of my training at Mooscheart and through good hard work, combined with the results of this training, I hope to bring credit upon that school which means so much to me.

THE DUFFS — IT ALWAYS HAPPENS WHEN YOU'RE SHAVING — BY ALLMAN

FRECKLES — TAGALONG KNEW WHAT HE WAS TALKING ABOUT — BY BLOSSER

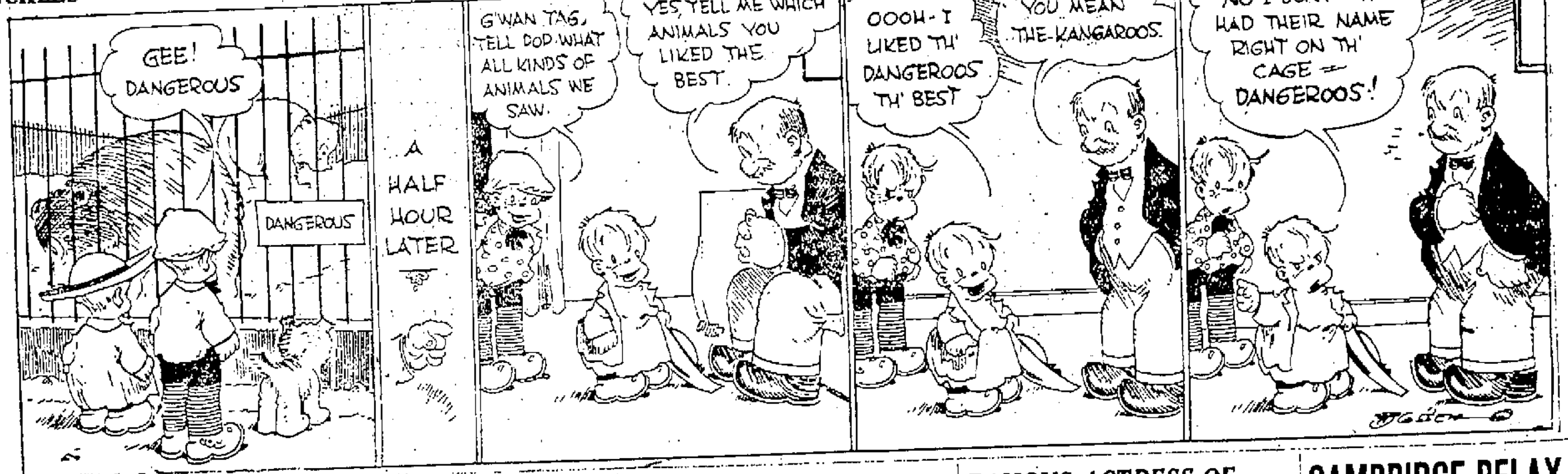

GAMBLERS FOUND NOT GUILTY BY JURY ON FRIDAY

Case Tried Before First Mixed Jury in Police Court Here

The jury in the case of Earl Niesen, Harry Flack, William Roubick, Joseph Stupka and Mike Dastick, charged with gambling at the Niesen saloon, 827 south Eleventh street, on the night of March 31, returned a verdict of not guilty after being out only four minutes in police court Friday afternoon. The case was tried before the first mixed jury in the history of the local police court, Miss Laura Larson being the one member of the fair sex who served on the case. The defendants were represented by Attorney A. C. Wolfe.

When called to the witness stand each of the defendants testified that he was not gambling, but merely engaged in a "friendly" game of rummy. Their testimony brought out that the only money which was passed by them was that in payment for soft drinks, candy or cigarettes.

Neither of the police officers, Bender or Rothaupt, who made the arrest, and who were called to the stand was able to testify that a game of chance involving money was in progress. They testified that they had seen the men seated around the table and that they heard the "jingle" of metalic coin in the room. Officer Rothaupt testified that he did not see any money, poker chips or matches placed upon the table. Dastick was the only man, he testified, that he saw deal out cards. Both officers stated that they did not search the men on the premises.

A sixth member of the party arrested at the Niesen saloon in connection with alleged gambling gave the erroneous name of George Lueck, 933 Rose street, it was said, and did not show up for the trial.

LIMITED

"I knew a chap," said an artist, telling of some of his youthful experiences in the Latin quarter, "who painted the landscapes, and when opportunity offered he would make a little money to keep him going by decorating the walls of houses with rural scenes, highly colored in glaring tints, as if nature had turned color blind. There were always cows and always there were represented as standing up to their knees in water.

"Why do you always put your cows in the water?" someone asked.

"Well," confessed the artist, 'you see, I have never learned to paint hoofs.' "—Harper's Magazine.

FOREWARNED

George Bellows, he eminent painter, said at a Brooklyn tea:

"You know these British highbrows who come over here to astonish us all the time? Well, I attended a lecture by one of them, a writer, on the literart last night."

"How was the lecture?" a sculptor asked.

"The best criticism of it that I heard," Mr. Bellows answered, "came from a fat old man at the end of the show. He gave his wife a bitter look and said:

"'Well, you would come!'"

FARMER KILLED IN DYNAMITE EXPLOSION

RACINE, Wis.—Orin Leet, aged 51, a farmer residing at Rosewood, a small station on the St. Paul road west of Kansasville, met instant death Friday afternoon while engaged in blasting an old tree with dynamite. Both of his hands were blown off, his head badly scarred and his legs were badly burned.

ATTORNEY DISBARRED

RACINE, Wis.—Judge Belden Saturday rendered a decision in the disbarment proceedings brought against William E. Burke, an attorney of Milwaukee, revoking for one year his license to practice law in the state. Burke was charged with misappropriation of money received from clients and also from an estate of which he was administrator. The charges were not denied by Burke.

BROKERS SUSPENDED

NEW YORK.—The New York curb exchange Saturday announced the suspension of Smith, Andrews & Marston on account of inability to meet engagements.

ART NOTES

The art exhibit will be open this evening from 7 to 9, as well as during the afternoon.

Tomorrow afternoon from 3 to 6 it will be open. Mrs. Pettingill's gallery talk will begin at five (5:00) o'clock. All are invited to hear it. Such talks help very much to understand, to see the meaning and merit of the pictures. Be sure to hear Mrs. Pettingill's talk; it comes not only from one who has studied art for many years, but from one who produces it. One gets both standpoints.

* * * *

Yesterday furnished a most encouraging sign for a record-breaking attendance, eighty-six being the number of gallery visitors—very unusual for the opening afternoon. A talk was given to Miss Eddy's 5's and 6's from the Normal School. The youngsters had a good time, and were enthusiastic and alert in discovering points of interest in the pictures that attracted them. This afternoon at the meeting of the Teachers' Club, a brief gallery talk will be given to the teachers immediately following the address by Professor Jones. Anyone, teachers or not, is welcome to come in at that time to see the exhibit and hear the talk.

* * * *

So far, all agree that it is a great exhibit. What do you think? Give yourself a treat of a few hours off from work and see it. Be there.

STRIKING MINERS TO GET PAY FROM BIG STRIKE FUND

Distribution Made for Last Half of March Only Big Payment Miners Will Get

INDIANAPOLIS, Ind.—Idle miners of the country, starting Saturday and continuing next week, receive their last pay, estimated at $30,000,000 by union officials and regarded by them as a strike fund.

The big wage distribution, an important factor in the miners' ability to continue the general suspension of work that began a week ago on the order of the United Mine Workers of America, is for the final half of March—in all, 15 working days. The big sum is several times the total cash of the union organization—national, state and local—and comes to the miners with an indefinite period of idleness ahead of them. It is the only big cash payment that will come during the suspension, the union war chest not permitting any general strike benefits.

As most of the anthracite mines were about on full time in March, and the bituminous mines generally operated almost two-thirds of the time, the miners' last pay is among the best sums the men have received for several months.

ONLY 2,600 TROOPS LEFT OF AMERICAN FORCES ON RHINE

Six More Units Say Farewell to Germany and Leave for Home Today

COBLENZ.—Six more units of the American forces in Germany said farewell to Europe Saturday, 1,100 men and 32 officers, leaving Antwerp on the steamship Cantigny. Eighty-five soldiers' wives and twenty-eight children also sailed on the Cantigny, the largest number since the departure of the "honeymoon detachment" last May.

The organizations leaving were the headquarters company of the First brigade, Ambulance company 56, Hospital company 57, Motor Transport company 65, Service Supply company 20, and the Third Battalion of the Fifth infantry.

This reduces the strength of the American army on the Rhine to 2,600 or one-sixth of the number here a year ago.

BUDAR WITHDRAWS HIS PLEA FOR NEW TRIAL

MILWAUKEE.—Joseph Budar, who appealed to the United States court of appeals after he had been denied a new trial following his conviction on a charge of atempting to bribe Henry H. Stroud, head of the local bureau of investigation of the department of justice, has withdrawn his appeal. He will serve the 2½ years in the federal penitentiary at Leavenworth, Kan., and pay the fine of $10,000 imposed by Federal Judge F. A. Geiger.

BADGER BANKER DEAD

BURLINGTON, Wis.—W. H. Ramsey, cashier of the Burlington National bank, died Saturday morning as the result of blood poisoning. He was born in Port Washington, Wis., and formerly engaged in business in that city. When the Burlington bank was organized in 1920 he was elected cashier of the institution.

STRICKEN AT BANQUET

WATERTOWN, Wis.—Stricken while attending a banquet at the Elks' club, Cecil B. Raymond, vocational instructor of the local high school, gradually lost consciousness and died Friday night.

BOY SACRIFICES A TOOTH TO DESIRE TO PLAY THE FLUTE

PHILADELPHIA, Pa.—A real martyr to music has been brought to light by Miss Winetta L. Stacks, superintendent of the Methodist Episcopal Deaconesses home here. He is a small boy member of her music class, who confided that his life's ambition was to play the flute. The teacher stuggled in vain to teach him but his lips would not pucker right.

Finally the teacher said: "Joe, I guess you will never learn to blow a flute because of the way that front tooth has grown. It is in the way."

A few days later the lad's mother returned home to find her son's face bloody but shiny with triumph. He had borrowed pliers and had pulled the tooth.

"An at the first recital of the students of the class," Miss Stack concluded, "he blew notes on the flute."

HIS FIERCE REVENGE

He was of the hardup but hopeful variety. For years he had sought fortune, but that fickle dame had eluded him at every turn.

Now, however, he thought he had tracked her down in the person of Miss Binks.

Miss Binks was certainly not young, nor was she beautiful. But she had riches, and, as the poet might have remarked: "Sweet coin is more than coronets and simple kale than Norman blood."

So he proposed, but alas!

"No, Mr. Smith," she remarked, "I shall never love again. The only man I ever loved was killed at the battle of——"

Smith reached for his hat, a dreadful smile upon his features.

"Yes, I know," he said, with deadly calm. "Antietam, wasn't it?"—Everybody's Magazine.

WHY SHE SMILES

Lady Reynolds leaving the house of lords just after she had won her fight for a seat in the house, thus becoming its first woman member.

5,000 CARS OF 1921 POTATO CROP STILL IN FARMERS' HANDS

New Potatoes Rapidly Displacing Old Tubers on the Market; Normal Crop for 1922

MADISON, Wis.—With the market for old potatoes about to give way to the demand for the new drop, Wisconsin farmers find themselves with approximately 5,000 cars of their 1921 crop still unmarketed, the state department of markets reports.

Poor roads and low prices have tended to retard farmers in disposing of their supplies, with the result that during the past month only 1,500 cars of the 6,500 on hand March 1, have been marketed.

New potatoes are now coming on the market in increasing amounts, and according to the department of markets, will soon displace the old crop. Indications are said to point to a large surplus in this state.

Prices now paid the farmer range from $1 to $1.15, with the sale price at Chicago ranging from $1.50 to $1.65 a bushel. The market at present is weak with demand slow on the 1921 crop.

Farmers are reported as planning to plant a normal crop during the present year.

GEO. McBRIDE GETS LONG TERM IN WESTERN PEN

(Continued from page one)

vation Army, McBride replied: "There was another man who was sent to the penitentiary through evidence that I gave some years ago, and he swore he would get even. He went around soliciting for the Salvation Army and pretending that he was me and they have mixed it up." Judge Law questioned the prisoner at great length on this story and soon it was evident that the man's story was false.

Censures Father

The following appeared in the Montana paper regarding the Judge's conference with the girl and her father, James Maloy, before the sentence was fixed: "The judge did not mince words in letting the father know that, to a large extent, he was responsible for the girl's plight. From the 15-year-old girl the judge had drawn the story of her life. She was the oldest of seven children, the youngest being a year old. The father had not been a good provider, spending much of his time and also his money in gambling. As a result the girl said her mother had to work washing dishes in a hotel and the care of the six younger children devolved on her. This made the home life none too attractive and she had been attracted to McBride because he was good to her and promised to marry her and make life easier."

McBride's record, which comprises many penitentiary sentences, was sent to Montana authorities by the local chief of police. He has served a year's term at Fort Leavenworth and also a four-year term in Deer Lodge for forgery. Robbing post offices of $32,000 in cash and others of money orders, was responsible for seven-year and three-year terms at McNeil Island, Washington, which he has served heretofore, according to Chief Webber's report.

REAL ESTATE TRANSFERS

Anna M. Hanson to Fred C. and Emelia Toehmer for $750, the south half of Lot No. 3 and all of Lot No. 4, except the south 30½ feet, all in Block No. 8 in the South Side Addition.

Frank W. Andrews to Robert Cronk for "one dollar and other valuable consideration" for Lot No. 4, Block No. 4 of William Gohres' Addition.

FAMOUS ACTRESS OF CIVIL WAR DAYS IS DEAD IN WEST

LOS ANGELES, Cal.—Mrs. William Winter, actress and author, 81, widow of William Winter of New York, who was widely known as a dramatic critic died Friday.

Mrs. Winter made her first appearance on the stage before the Civil war as a singer. Having studied under Elizabeth Jefferson, a noted actress of the early fifties.

Deciding upon a dramatic career she became a pupil of Edwin Booth, with whom she played Katherine in "The Taming of the Shrew." She continued to play Shakespearean and other roles until 1878 when she became interested in writing.

In addition to hundreds of short stories she wrote several novels, of which "The Spanish Treasure," and "The House of Dangerfield," are the best known. Her pen names included Elizabeth Campbell, E. C. Winter, and Elsie Snow.

She also wrote or adapted several plays. At the age of 19 she met William Winter, the author, to whom she was married in 1860. Five children were born.

TOO UNHEALTHY

The old couple had removed from the city to a home in a New England village, and one of their first visits was to the cemetery. "We must select a burial lot," the husband had remarked. "Life is uncertain, and we had better attend to it at once."

The wife chose a site on a hill overlooking a beautiful lake.

But the husband objected. "No, Ann; it's too much of a hill to climb. Let's look down toward the lake."

These lots pleased Ann ever better than those more elevated. "Here, Frederick," she said: "let's decide upon one of these."

Frederick looked at her in surprise. "Why, Ann," he replied, "I did think you had better judgment. I shouldn't think of being buried in this low, marshy place. It's the unhealthiest spot in the whole cemetery."—Ladies' Home Journal.

DAVIS LANDS AGAIN

Governor Davis of Ohio is no slouch as fisherman. After a struggle he landed a prize Barracuda, "Tiger of the sea," off Miami, Fla.

CAMBRIDGE RELAY TEAM WINS OVER U. S. AND OXFORD

Brown of Pennsylvania Takes Third Place in Three-Cornered Match Today

LONDON, — By The Associated Press.—Cambridge won the four-mile relay race run at the Queen's club here Saturday. The University of Pennsylvania was second and Oxford third.

The time was 17 minutes, 7 2-5 seconds.

Cambridge was in the lead at the end of every mile of the race. The order of the runners at the end of the first mile was:

Mountain, Cambridge; Hewitson, Oxford; Herr, Pennsylvania.

At the end of the second mile Pennsylvania was second and Oxford third, the runners in order being Tathem, Cambridge; Kerr, Pennsylvania, and Weekly, Oxford.

At the end of the third mile the teams were in the same order, the runners being Seagrove, Cambridge; McLane, Pennsylvania, and Bruxner, Oxford.

At the finish Stallard, Cambridge, led Brown of Pennsylvania by 75 yards while Brown led Milligan of Oxford by ten yards.

NEW OFFICERS FOR ENSUING YEAR ARE INSTALLED BY ELKS

Anthony Fay is New Exalted Ruler; Dr. E. A. Gatterdam is Installing Officer

New officers for the ensuing year were installed by the Elks at a special meeting and ceremonial Friday day night. Dr. E. A. Gatterdam was the installing officer. Those installed were: Anthony Fay, exalted ruler; Frank X. Dietz, esteemed leading knight; Art J. Bruha, esteemed loyal knight; W. R. Montague, esteemed lecturing knight; Joseph F. Bartl, secretary; Harry Burrows, treasurer; Henry J. Rooney, trustee. C. H. Collins and P. R. Linker remain on the board of trustees. William H. Meyer, past exalted ruler, was named delegate to the grand lodge. The appointive offices which were filled Friday night are: inner guard, Ben A. Ott; chaplain, L. Klecher; esquire, E. A. Forss.

FRIENDS

Don't argue over trifles. What's the odds whether Rover died on Friday or Saturday?

Don't pry into people's business. It isn't any picnic of yours where the preacher's wife got her new dress or how much Mrs. Sparks paid for her davenette or why Mr. Green calls at the bank so often.

Don't be a pack-horse for gossip. If that bit of scandal is true why stir it about and keep the stench in public nostrils? And if it isn't true—well, you ought to be shot for repeating it.

Don't be too "sot" in your religious belief. If you ever get to Heaven you'll be plum surprised to see a lot of people who never even saw the inside of your church.—Farm Life.

MAY ABANDON LEVEE IN ILLINOIS TOWN

BEARDSTOWN, Ill.—By The Associated Press.—At 9 o'clock this morning the water here had registered 22 feet 3 inches and was still rising. When it reaches the height set by St. Louis weather bureau observer for noon today the Los creek levee will be abandoned, it was announced. A rise of three more inches, as president, will send a steady stream of water over the top.

CHARGE THAT NAME OF CHRIST WAS CUT OUT OF ARMS PRAYER

Criticism too Narrow and Bigoted to be Noticed Says Hughes in Denial

WASHINGTON.—Charges of "censorship" resulting in deletion of the name of Christ from the opening prayer of the arms conference were denied Saturday by Secretary Hughes.

Taking his first notice of the charges which were repeated several times on the senate floor during debate on the four-power treaty, Mr. Hughes wrote to Representative Fess, republican, Ohio, that the Japanese delegates knew nothing of the omission and that "of course no censorship was exercised."

Mr. Fess had forwarded to the secretary an inquiry from an Ohio banker saying that a "few of our religious friends say that in the Washington peace conference the name of Christ was censored in prayers made before that body in order to please the Japanese delegates.

In his reply Mr. Hughes said: "The narrowness and bigotry exhibited in the criticism to which your correspondence refers are in my judgment so utterly despicable, that I do not intend to notice the matter in any way. I shall not say anything in reply to the statements that are made. The best thing is to ignore the matter altogether. Dr. Abernethy's prayer was admirable in every respect."

Mr. Hughes then added for Mr. Fess' information that no censorship was exercised.

SUGGESTIONS OF A DOUGHBOY

Being the suggestions of a Doughboy on the manner of conducting the next war, together with certain reflections on the conduct of the last one.

16. That those members of Congress who believe that "an army of 100,000 Americans can lick the spots out of a million or more furriners any day in the week" be accorded perfect liberty to try it themselves and that in the next war a pre-A.E.F. composed exclusively of members of Congress be sent overseas with the understanding that if they do not succeed in licking the spots out of ten times the number of furriners sent against them, they are to keep their mouths closed in the future.—American Legion Weekly.

IT HAPPENS SOMETIMES

Into the general store of a small place in Ohio there came a negro and with the complaint that the proprietor had sold him a ham a few days before which had proved to be no good.

"But, Dave," protected the storekeeper, "that ham is all right."

"But it ain't, boss," insisted the negro. "Dat ham's sho' bad."

"How can that be," continued the proprietor, "when it was cured only last week?"

Dave was lost in reflection for some moments and then suggested.

"Boss, maybe it's done had a relapse."—Los Angeles Times.

ELASTICS AS CORSETS

LEICESTER, Eng.—Elastic band manufacturers here are turning out special elastics for women to take the place of corsets. Demand for the new form of stay has been growing fast, they say.

GIRL BURGLAR CHIEF

PARIS—Marguerite Bertrand, a red-haired girl of 18, has been arrested. Police say she is the head of a band of armed Apaches terrorizing the outskirts of Paris. She is known as the "Panther of Mouffetard."

NEW KIND OF CHEESE

PARIS—Epicures are being treated to a new kind of cheese which looks like Camembert. It is called Vacherin. It is made by a farmer in a village 4,000 feet above sea level in the Savoy mountains.

Obituary

MRS. SAUER'S FUNERAL

Mrs. Mary K. Sauer, for many years one of the most beloved of Hokah women, passed away at her home Saturday, April 1, at 10 10 a. m., and was laid to rest Wednesday, April 5, in the convent cemetery, funeral services being held at St. Peters church, Father Wermerskirchen officiating.

Mrs. Sauer was one of the most cheerful of women, her bright smile and pleasant disposition being known to all. She was of an energetic nature, so much so that in her last illness which lasted only a week she continued up until past the time when she ought to have gone to bed. But spirit had marked her whole life. She was a marvelous cook, a splendid housekeeper, a noted entertainer, and her house was on numerous occasions the scene of real enoyment for friends and at all times a perfect home for her family. People here will never forget how this brave woman, during the war, with her three sons away, lived alone, doing her own work, even making her own war garden and splitting her own wood. She never winced nor murmured. She was faithful to the end and when the great news of the armistice came she was the liveliest person in town at the festivities. She was a wonderful woman, and many a year will go by before her like is again seen in Hokah.—Hokah Chief.

MRS. R. N. SMITH

Mrs. R. N. Smith, who before her marriage was Miss Winnie Elliott of La Crosse, died at Ettrick Friday of heart trouble at the age of 36.

Surviving are her husband and children, her father, E. A. Elliott, Fort Madison, a brother, Edmond Elliott of La Crosse and sister, Mrs. Edward W. Howard of this city.

The funeral will be held Monday at 1 o'clock at Galesville.

OLE J. STENSLIEN

Ole J. Stenslien, born in town of Bergen, Stoddard, Wis., January 1857, died at a local hospital April 1922, of a complication of diseases. He was married in 1885 to Ione Eielson of Chaseburg. Of this union seven children were born. Helen, who died years ago, one daughter, Mrs. C. Umberger, of Stoddard, Helmer, Eddie of Stoddard, and Oscar, Melvin and Russell at home.

Funeral services will be held Tuesday, April 11, at 12 o'clock at the house, and at one o'clock at lower Coon Valley church, Rev. land officiating.

It is easy to learn which side your bread is buttered on. Drop it and see which side hits the carpet.

WANT ADS

Classified WANT AD. RATES

Under any classification 1½ cents per word for each insertion. No single insertion for less than twenty-five cents.

A MONTHLY RATE of $1.50 per line per month is made on standing ads. Nothing less than three lines accepted under this rate.

All orders to discontinue advertisements must be made in writing or by personal call at the office. The Tribune and Leader-Press will not be responsible for telephone cancellations.

The Tribune and Leader-Press will not be responsible for more than the first incorrect insertion of any advertisement ordered for more than one time.

CLASSIFIED ADVERTISEMENTS for the Sunday Tribune and Leader-Press will be accepted for classification up to 8 o'clock Saturday night.

WANTED—MALE HELP

WANTED—Salesman for high grade proposition. Must have car or be prepared to make payments on one. Salary $125 to $150 per month—bonus and expenses out of city. Give full information first letter, age, etc. Good English and ability to "close" necessary. La Crosse Tribune. 4 4 Tu Thu Sat

YOUNG MEN, over 17, desiring government positions, $130 monthly, write for free list of positions now open. R. Terry, former Civil Service examiner), 625 Continental Bldg., Washington, D. C. 4 7 10

YOUNG MAN—Do you wish to learn the drug business? If you are between 18 and 21 years of age and can devote your entire time and furnish reference address Druggist, care Tribune. 4 7 tf

BARBERING taught quickly, cheaply, thoroughly. Pays well. Clean inside work. Positions waiting. Write for free catalog. Moler Barber College, 815 E. Water, Milwaukee. 4 8 11

EARN $25 WEEKLY spare time writing for newspapers, magazines. Experience unnecessary. Details free. Press Syndicate, 650 Times Bldg., St. Louis, Mo. hold

MEN—$3 per hour. Newest household articles every woman uses. Easy sellers. Big profits. 215 No. 10th St. 4 7 8

WANTED—Boy between ages of 16 and 18 to do general farm work. Write or call Harry Willey, Holmen. 4 8 2 e d 4t

WANTED—Experienced man for general farm work. Must be reliable. E. J. Marcou, Onalaska. 4 7 9

LIGHT lunch counter man. Van Noy Interstate, Second and Vine. 4 7 9

MESSENGER boy wanted. North American Telegraph. 4 7 9

WANTED—FEMALE HELP

LEARN hairdressing, marceling, manicuring, facial treatments, electrolysis or chiropody. Short and practical course. Pays well. Write for catalog. Moler College, 105 S. Wells, Chicago. 4 8 11

WANTED—Girl for general housework. Steady position and good wages. Girl from country preferred. Address Postoffice Box 555, La Crosse, Wis. 4 7 10

WANTED at Harrison's Restaurant, an experienced waitress. Must be willing to work evenings. Address J. C. Harrison, Sparta, Wis. 4 9 8

WANTED—Girls from 18 to 25 years for assembling work National Gauge and Equipment Co., north side. 1 21 tf

WANTED—Middle aged lady to keep house on farm. No children. Good home. Address T. H., Tribune. 4 8 9

WANTED—Two girls between 18 and 25 years of age. Apply La Crosse Knitting Co., 410 No. 2nd. 4 6 tf

WASHERWOMAN wanted for family of two. Take wash home. Call 217 Mill street. Phone 2269-R. 4 8 9

WANTED—Young lady clerk. No telephone calls. Appear in person. M. Erickson Bakery Co. 4 8 10

WANTED—Competent operator immediately. Caroline's Beauty Shop. 4 6 8

WANTED—Girl to take charge of office and answer telephones. 328 Jay. 4 8 10

WANTED—Girl for general housework. Mrs. M. F. Platz, 315 So. 15th. 4 5 11

WANTED—Experienced waitress. Hotel Portney, Viroqua, Wis. 4 4 10

GIRL WANTED for general housework. 411 So. 16th. 4 7 12

GIRL WANTED—Woven Cotton Padding Mills. 4 8 8

Help Wanted—Male and Female

WANTED—At once. Married couple. No children. Man to have charge of farm under superintendent's direction. Wife to have charge of laundry. $100.00 per month, board, room and laundry. Two days off each month. Selmer Neprud, Supt. Vernon County Asylum, Viroqua, Wisconsin. 4 6 8

FOR SALE—REAL ESTATE

FOR SALE
DOUBLE RESIDENCE
127-129 So. 7th St.
Must sell quick.
MRS. M. L. RYSDON.
Phone 1791-R.

FOR SALE—Handsome residence lot, graded, with sewer and sidewalk on south side of Main street between Twenty-first and Twenty-second. Inquire L. K. Fullerton, 2128 Main street. Phone 2517-A. 4 2 9

BUILDING lots, any size, nice scenery. Good fishing. Onalaska. Better known as Louie Riebas farm. A. I. Sandefur, Law cottage. 3 2 1mo

FOR SALE—Residence, 1409 State St. Inquire 509 Newburg Bldg. 3 27 tf

FOR SALE—8-room modern home. Hot water heat. 1301 Market. 4 5 8

FOR SALE—Two houses. 321½ Caledonia. 3 12 1mo

FOR SALE—FARMS

FOR SALE—40-acre truck and poultry farm with good buildings, 5 miles from La Crosse on good road, together with 4 cylinder Buick in good condition. (Would make nice truck). Part cash, balance easy terms. P. O. Box No. 6, Winona, Minn. 4 2 8

RICH FARM LAND, buildings, at wholesale and guaranteed market for your products. Offered on almost unbelievable terms. Descriptions free. F. Dickens, 1021 Carrington, Janesville, Wis. 4 6 9

FARM FOR SALE—80 acres, 5 miles from Stoddard, 11 miles from La Crosse. Very good buildings, good soil. For price and more particulars phone or write G. Korthals, Stoddard, Wis. 4 8 8

WANTED TO BUY—40 acre tract of cleared or nearly cleared land of good soil. No buildings. Located on ridge near La Crescent. Address 2014 Main St. 4 7 9

FOR SALE OR RENT—40-acre farm, French Island. P. O. Box 6, Winona, Minn. 4 7 12

FOR SALE OR RENT—80-acre farm, 5 miles from La Crosse. Inquire 421 Jay. 4 8 9

FOR SALE—120-acre farm $4,000. Write E. Shuman, Galesville. 4 8 8

VACUUM CLEANING

CARPETS and rugs cleaned by auto vacuum. Reeves, 1797-R. 3 16 2mos

WANT TO BUY

WANTED TO BUY—Used clothing in good condition. Will pay reasonable cash price. Phone 1580-R. 3 25 2mo

FOR SALE

STRAWBERRIES—Progressive Everbearing; apple, plum, currants, gooseberries, asparagus, pie plant, horseradish, raspberries. E. G. Hamilton, 1527 Green Bay. 4 4 e o d 1mo

FOR SALE—New No. 1 autographic Kodak Special, No. 2 C autographic Kodak Junior. Eastman new kodak amateur printer. Fitz Photo Shop, Majestic Bldg. 4 8 9

JEWELL NURSERY CO. stock; fruit trees, ornamental trees, shrubs, vines and berries. Jas. F. Sweeney, 1334 State St. Telephone 633-R. 3 18 1mo

FOR SALE—Hot bed, garden and specially cured lawn manure. Poehling-Buchner Transfer, Draying and Teaming. Phone 2216. 3 15 1mo

BLACK DIRT, manure, lawn dressing, seeding and sodding, landscaping, excavating, plowing. Phone 2652-A. John Blajeske. 3 27 2mos

12,000 PAIR of men's, women's and children's tennis shoes and rubbers on sale from 59c up. Jacob's, 225 Pearl street. 4 8 14

FOR SALE—High grade refrigerator used two months, new gas range and other furniture. 625 Pine. 4 7 8

FOR SALE—Wood and coal range, like new, gas range, icebox, library table, writing desk. 721 No. 4th. 4 7 8

TWO COLTS and a horse for sale or trade with small car. 20th and Barlow. W. M. Leonard. 4 8 9

FOR SALE—High grade desk. Very reasonable. Apply M. T. J., care F. Kroner Hdw. Co. 4 8 9

FOR SALE—Grand Crossing gravel from old Wiskirchen farm. Call John Shildar. 2679-A. 4 2 51

FOR SALE—Black soil and shrubery. Landscaping done. Phone 2674-R. Fred Ebner. 4 7 27

FOR SALE—Icebox. Good condition. Also fumed oak davenport. 727 West Ave. South. 4 8 9

FOR SALE—Good rotten cow manure for lawn or garden, and hay. 2723-R or 2670-M. 4 8 17

JUST THE THING for these cool days. Dry 12-inch birch and maple. Call Jenks 216. 3 27 4 9

COMPLETE set of Edison batteries for home lighting plant. Cheap. Nash Auto Co. 2 18 tf

BOY'S BICYCLE for sale, at a bargain. Almost new. 1111 So. 7th. Phone 1629-M. 4 5 11

FOR SALE—Hay, loose or baled. Wagon or car loads. H. S. Burroughs. 3 16 1mo

16-FOOT MOTOR boat. Equipped for Evinrude motor. 417 No. 4th. Phone 2196-A. 4 6 8

QUEEN QUALITY coal. Indiana's finest product. 4th vein. Call Jenks 216. 3 27 4 9

CONVERTIBLE Ford touring bodies. Call 803 West Ave. South or 1078-C. 4 8 14

FOR SALE—Two Brunswick pool tables. H. G. Holtze, Bangor, Wis. 4 2 8

GAITED SADDLE horse, 5 years old for lady or gentleman. 2025-M. 4 7 8

FOR SALE—Girl's Dayton bicycle in good running order. Call 2124-C. 4 8 9

SEVERAL good second hand phonographs. Weis' Book Store. 3 31 4 9

FOR SALE—Two heifers, one ten gallon barrel churn. Call 872-M. 4 6 8

FOR SALE—Dry 12-inch wood; Slab, edgings. Call Jenks 216. 3 27 4 9

FOR SALE—One 8 months old female Red bone. 1022 So. 6th. 4 8 9

TEAM WORK horses, harness and wagon. 1028 So. 7th. 4 7 8

FOR SALE—Black dirt and gardens plowed. Call 2020-C. 4 8 14

FOR SALE—Read baby buggy. Cheap. Inquire 620 State. 4 8 9

FOR SALE—Stock piano in perfect condition. 725-M. 4 8 10

FOR THE BEST in soft coal call Jenks 216. 3 27 4 9

FOR SALE—Porch posts and screens. 2048-C. 4 8 2

FOR SALE—Furniture. 402 No. 8th St. 4 6 8

FOR RENT—ROOMS

FURNISHED city heated light housekeeping rooms and sleeping room. 322 So. 4th. 4 6 8

FOR RENT—Two furnished rooms. Gentlemen only. Apply evenings. 316½ Pearl. 4 2 8

LIGHT housekeeping rooms for rent. Ground floor. Private entrance. 302 No. 7th.

FOR RENT—Room for one or two gentlemen. 421 So. 10th. Phone 1563-A. 4 8 10

ROOM and board with bath. Three girls or two gentlemen. 416 Division. 4 8 10

FURNISHED rooms for light housekeeping, modern. 415 So. 5th. 4 8 14

NICELY furnished light housekeeping rooms. Ground floor. 518 Pine. 4 7 9

WANTED
Girl to room and board.
423 Cass.

FOR RENT—Two sets of light housekeeping rooms. Call 2596. 4 8 14

LARGE modern furnished room. One or two gentlemen. 1256-A. 4 6 9

MODERN front room for young married couple. 1109 Ferry. 4 8 9

FOUR ROOMS—Heated. Inquire 1012 Cameron Ave. 4 5 9

FOR RENT—Furnished room. 105 So. 4th. 4 7 8

MODERN furnished rooms. 224 State. 4 6 10

MODERN furnished room. 517 So. 4th. 4 7 10

MODERN furnished room. 609 So. 5th. 4 8 12

MODERN furnished room. 717 So. 5th. 4 8 10

CITY HEATED room, 326 Jay. 4 8 9

ROOM FOR RENT—315 So. 5th. 4 7 10

ROOMS FOR RENT—631 State. 4 8 10

For Rent—Houses and Flats

STRICTLY modern four-room lower furnished city heated apartment. Private bath, porch, entrance. Hardwood finish. Tr., care Tribune. 4 8 9

FOR SALE OR RENT—Four-room house, garage, chicken coop and lot and half. Bargain. 2128 Farnam St. 4 8 9

FOR RENT—After April 15, upper six room apartment and garage. City heat. Adults. Phone 2217-M. 4 7 9

MODERN FLAT with sleeping porch and garage. Fine location. Address N. M., Tribune. 4 6 12

FOR RENT—Five-room furnished house on north side. Inquire 1727 Prospect. 4 8 10

MODERN 10-room house with garage. Good location. 1321 State St. Phone 2361-A. 4 8 9

FOR RENT—Modern heated 6-room apartment. Fine porch. Adults. 950 Cass. 4 7 8

FIVE NICE LARGE ROOMS.
Partly modern. $25.
1523 Badger St.

FOR RENT—Modern furnished apartment downstairs. 712 Cass St. 4 4 10

LIGHT housekeeping apartment. 417 State. Call Monday. 4 8 10

TWO-ROOM modern furnished apartment. Call 1092-R. 4 8 9

FOR RENT—Modern 9-room house. Call 224 No. 7th. 4 4 10

FOR RENT—Eight-room flat. Inquire 220 N. 4th. 4 8 9

SITUATION WANTED—MALE

POSITION WANTED as grocery clerk or to take charge of grocery dept. W., care Tribune. 4 8 10

For Rent—Miscellaneous

FOR RENT—Store. 112 Pearl St. Inquire La Crosse Paper Box Co. 4 7 10

GARAGE FOR RENT—522 So. 4th. Call 1077-C. 4 8 10

AUTOMOBILES

1921 BUICK ROADSTER
Like new with one-year guarantee.
Call at
FOX BROS. BUICK CO.
129 No. 3rd.

FOR SALE—Brand new four cylinder Nash touring car. $125 discount. Late model six cylinder Nash roadster. Refinished. Looks like new. Equipped with numerous extras. Price $885. Fox Bros. Buick Co., 120 No. 3rd. 3 30 tf

FOR SALE—Autos. Good Buick truck, $150. Chalmers roadster, $150. Elcar 5-passenger, $200. 1920 Harley Davidson motorcycle, $150. All in good order. 419 Cass. 2066-A. 4 3 9

FORD ROADSTER TRUCK
Newly painted and overhauled.
First class running order, $150.
800 So. 3rd St.

RADIATORS—All makes repaired, recored, rebuilt the right way. Repairing done while you wait. Work guaranteed. La Crosse Auto Radiator Service, 108 So. Second St. Phone 213. 5 8 tf

RADIATORS, fenders and bodies repaired while you wait. Rebuilt-recored. All work guaranteed. Tire bargains. Badger Auto Radiator Works, 118 Pearl street. Phone 288. 3 17 1mo

THE BADGER St. garage, 1605 Badger St. guarantees first class work. Reasonable prices. Give us a trial and be convinced. Spafford & Son. Phone 949-R. 3 16 1mo

FORD ENGINES overhauled by Ford expert. Labor $20.00. Parts extra. Cars called for and delivered. 1925 George St. Phone 450. 4 4 Mon Wed Sat 4 20

$7.90 BUYS 30x3 automobile tire. $8.90 buys 30x3½, guaranteed 6,000 miles. A few sample tires $5.00 and $6.00. Weis' Book Store, 532 Main. 4 4 9

AUTO TOPS, seat covers. Material and workmanship guaranteed. La Crosse Tent and Awning Works, 328 North 4th St. Phone 831-M. 3 21 1mo

FORD COUPE
Wire wheels, 1921 model.
REO, 1915 MODEL
REO TRUCK
Newly painted.
These cars at bargain prices.
WEIHAUPT-SAVAGE CO., Inc.
306-308-310 So. 4th St.
Opposite Market Square.

NATIONAL and Stephens high grade motor cars. Exper. repairing. F. F. Matson, 627 King St., La Crosse, Wis. 3 26 1mo

CADILLAC "8," Reo "6" touring, Oakland sedan. Excellent condition. Other good bargains. Nash Auto Co. 2 18 tf

AUTO TOPS—Of dependable fabrics. Recovering and repairing. Skok Auto Top Shop, 108 Main. 1173-R. 3 11 1mo

SIX CYLINDER Nash touring car for sale. Inquire Hotel Grand. F. W. Harris. 4 6 15

FOR SALE—Two new touring cars. Call Bert Beyerstedt, Majestic theater. 3 30 tf

FOR SALE—Buick roadster. Can be seen at 1619 Main. 4 7 8

COLLECTIONS

CLAIMS collected on percentage or bought outright. Auto and other accidents adjusted. Commercial Service Bureau, 314 Newburg Bldg. 2 16 tf

POULTRY AND PETS

WHITE ROCK hatching eggs from prize winning stock. $1.50 per 15, $8.00 per 100 and up. T. J. Seidlitz, R. No. 1, La Crosse. Phone 2629-M. 3 17 1mo

BUFF LEGHORN hatching eggs, $1.00 and $1.50 per setting. From prize winning stock, $2.00 per setting. 1626-C. Ed Lee, Indian Hill. 4 4 9

TOM BARRON S. Comb W. Leghorns hatching eggs, 200 egg strain. $1.50 per 15. $7 per 100. Robert L. Wallace, 1210 Farnam. 3 26 1mo

LIGHT Brahma hatching eggs. $1.50 per 15, $8 per 100. 1st premium 1921 fair. Phone 2296-A. Mrs. A. Brown, 1108 So. 7th. 4 5 4

COLORED Muscody duck eggs for sale. $1.50 per setting. Also one drake. 1116 So. 4th, upstairs. Percy Greeley. 4 6 8

FOR SALE—Pure bred Barred Rock eggs. $1 for 15; $6 for 100. Mrs. Seanse Stapert, West Salem. R. 2. 4 8 Wed Sat 4t

HATCHING eggs and chicks from prize winning S. C. Reds. H. A. Fischer, 937 Jackson, La Crosse. 3 8 2mo

SPAN OF SHETLAND mares, harness and buggy. Pair of Shetland colts. Inquire 521 N. 5th St. 4 8 9

SINGLE COMB Black Minorca roosters. $1.00. Setting eggs 5c each. 820 N. 10th St. Phone 879-M. 4 7 10

RHODE ISLAND hatching eggs for sale. $1 for 15. Phone 1296-C. 1604 Adams 4 7 8

FOR SALE—Full blooded shepherd pup. One year old. John Cooper, 228 Jay. 4 6 8

FOR SALE—Speckled Sussex eggs for hatching. Phone 2201-A. 4 6 12

LIGHT BRAHMA hatching eggs. Phone 2682-C. 4 7 9

LOST AND FOUND

LOST—At Trane Company factory—Black Metal Cash box—contained only articles of personal value. Reward upon return to Frank Hood. No questions asked. 4 8 9

LOST—Dayton bicycle Monday between 2nd and 3rd on Pearl. Call barber shop, 5th and Farnam. 1495-C. Reward. 4 6 9

LOST—Tuesday evening grey squirrel neckpiece about 2 ft. long. Trimmed with 3 squirrel balls. Call 1341-C. 4 6 8

FOUND—Roll oil cloth. Owner can have same by identifying and paying for ad. 1625 Market. 4 7 8

LOST—Two pairs of shoes and pair of rubbers. Reward. Phone 1472-C. 4 4 8

LOST—One end gate. Finder please call 1256-M. 4 7 8

MONEY TO LOAN

MONEY TO LOAN
ON REAL ESTATE
LOWEST RATE OF INTEREST
FRIES-WIEDUHR AGENCY
ROOMS 509-12
NEWBURG BUILDING

CUT RATE SHIPPING

CUT FREIGHT RATES on household goods, North, South East and West. For particulars write Boyd Transfer & Storage Company, Minneapolis. 11. 8 tf

Situation Wanted—Female

STENOGRAPHER wishes office or clerical work. Address R. A., Tribune. 4 7 9

GIRL WISHES position as stenographer. Call 1480-R. 4 6 8

WANT TO RENT

WANTED TO RENT or buy a 5 or 6-room partly modern house in North La Crosse. W., care Tribune. 4 7 13

MISCELLANEOUS

JOHN DERKS—Landscape Gardener. Lawns sodded or seeded properly. Shrubbery and trees planted. Ornamental and practical gardens laid out. Life-long experience. All work guaranteed. Trees and shrubbery for sale. 2101 So. 16th St. Phone 2643-R. 3 10 4 10

FOR REMODELING, building, Carpenter work of all kinds. First class workmanship at the right price see J. J. Roellick, 306 N. 24th. Phone 840-C. 3 16 1mo

WANTED—Painting inside and outside work. Will do it for less. Clement & Eagen, 712 State. Phone 2500-Red. 4 8 9

GLASS HOUSE numbers and signs for your house or business place. A neat and new novelty. Phone 639-C. 3 24 1mo

CALL 2185-R to have your new porch built, remodeling or shingling done befor the price of material goes up. 3 29 1mo

$10.00 PER MONTH on a $300.00 purchase starts you housekeeping. Beyer-Furber Furniture Company. 3 4 13 tf

PAINTING, decorating and paperhanging. Work promptly attended to. Call Lorris Hoeft. 2216-M. 3 24 1mo

GOOD furniture is your first aid to hospitality. Liberal credit extended. Tillman Bros. 4 5 1mo

GENERAL draying and household moving. Long distance hauling. Phone No. 2606-M. 3 14 1mo

WANTED—$2,000.00 on real estate. Good investment. Address "D.," care Tribune. 4 7 9

WANTED—To figure your next job of painting and paper hanging. Phone 2659-A. 4 5 30

UPHOLSTERING and furniture repairing. A. Gilbertson, 1306 Kane. Phone 582-M. 4 5 8

LACE CURTAINS done. 25c pair. Also washing and ironing. Phone 2032-C. 4 8 10

RAG RUG and carpet weaving. La Crosse Hammock Works. Sat Sun Mon tf

HOUSEHOLD goods moved and all kinds draying. Phone 2112-R. 3 26 4 8

WALL PAPER cleaned by experienced hand. Call 789-C. 4 6 8

EASEMENTS whitewashed or sprayed. Phone 1340-R. 4 7 20

PRACTICAL nursing. Phone 914-M. 4 5 8

GARDEN plowing done. Call 681-R. 4 7 13

SEWING MACHINES

SHUTTLES and repairs for all makes of machines. Repairing done promptly. H. Kathary, 1003 So. 4th St. 2275-M. 3 30 2mos

LEGAL NOTICES

Notice of Application to County Court
State of Wisconsin, County Court, La Crosse County, ss.—In Probate.

Notice is hereby given that at a special term of the County Court, to be held in and for said County, at the Court House, in the City of La Crosse, in said County, on the fourth Tuesday, being the 25th day of April, A. D. 1922, at 10 o'clock A. M., the following matter will be heard and considered:

The application of Anna Dengel, Executor of the last will and testament of Peter Dengel, late of the Town of Shelby, in said County of La Crosse, deceased, for the adjustment, settlement and allowance of her final account as such executrix and for the assignment of the residue of the estate of said deceased to such persons as are entitled to the same.

Dated March 24th, 1922.
By order of the Court.
JOHN BRINDLEY, County Judge.

Notice of Application to County Court
State of Wisconsin, County Court, La Crosse County, ss.—In Probate.

Notice is hereby given that at a special term of the County Court, to be held in and for said County, at the Court House, in the City of La Crosse, in said County, on the third Tuesday, being the 18th day of April, A. D. 1922, at 10 o'clock A. M., the following matter will be heard and considered:

The application of Clara Bellerue, Executor of the last will and testament of A. Bellerue, late of the City of La Crosse, in said County of La Crosse, deceased, for the adjustment, settlement and allowance of her final account of such executrix and for the assignment of the residue of the estate of said deceased to such persons as are entitled to the same.

By order of the Court.
JOHN BRINDLEY, County Judge.
WINTER, MORRIS, ESCH & HOLMES, Attorneys.

NOTICE TO CONTRACTORS

Sealed bids will be received on or before April 22, 1922, at 10 o'clock a. m. at the creamery office in Holmen, Wis., according to plans and specifications prepared and on file at the creamery office, Holmen, Wis., and also at the office of the county clerk of La Crosse County, Wisconsin.

A certified check of $500.00 payable to the Holmen Creamery Association must be enclosed with the proposal as evidence of good faith, to be returned to all unsuccessful bidders, and to the successful bidder upon his signing a suitable contract and bond for the fulfilment of same.

The right to reject any and all bids is reserved.

Holmen, Wis., April 5, 1922.
HOLMEN CREAMERY ASSOCIATION.
V. S. KEPPEL, Sec.

Notice For Administration and Notice to Creditors
State of Wisconsin, County Court, La Crosse County—In Probate.
In Re Estate of Lettie Moore, Deceased.

Notice is hereby given, That at the regular term of said court to be held on the first Tuesday, being the 2nd day of May, A. D. 1922, at ten o'clock a. m. at the Court House in the City of La Crosse, County of La Crosse, and State of Wisconsin, there will be heard and considered, the application of Nonie Moore and Elvie Moore for the appointment of an administrator of the estate of Lettie Moore, late of the City of La Crosse, in said county, deceased;

Notice is hereby further given, That at the regular term of said Court to be held at said Court House, on the first Tuesday, being the 5th day of September, A. D. 1922, at ten o'clock A. M., there will be heard, considered and adjusted, all claims against said Lettie Moore, deceased.

And notice is hereby further given, That all such claims for examination and allowance must be presented to said County Court at the Court House in the City of La Crosse, in said county and state, on or before the 5th day of August, A. D. 1922, or be barred.

Dated April 8, 1922.
By the Court,
JOHN BRINDLEY, Judge.
LEES & BUNGE,
Attorneys.

Notice of Application to County Court
State of Wisconsin, County Court, La Crosse County, ss.—In Probate.

Notice is hereby given that at a regular term of the County Court, to be held in and for said County, at the Court House, in the City of La Crosse, in said County, on the first Tuesday, being the 2nd day of May, A. D. 1922, at 10 o'clock A. M., the following matter will be heard and considered:

The application of Marie Plenge, Executor of the last will and testament of Henry Plenge late of the town of Barre in said County of La Crosse, deceased, for the adjustment, settlement and allowance of her final account as such executrix and for the assignment of the residue of the estate of said deceased to such persons as are entitled to the same.

Dated April 7th, 1922.
By order of the Court.
JOHN BRINDLEY, County Judge.
LEES & BUNGE,
Attorneys for Executrix.

Radium is quoted at $4,500,000 an ounce. Pay no more.

LEGAL NOTICES

SHERIFF'S SALE

By virtue of an execution issued out of and under the seal of the Supreme Court of the State of Wisconsin upon a judgment rendered and docketed in the said Court on the 15th day of November, 1921, in an action wherein Farmers' Co-Operative Packing Company of La Crosse, a corporation, is plaintiff and Andrew Boyd, Isabella Boyd, Langdon-Boyd Packing Company, a corporation, George W. Burton, Frank P. Hixon, Joseph B. Funke, Carl F. Michel, Henry Gund, F. A. S. Price, Ira M. J. Chryst, R. A. Hall and National Bank of La Crosse, a corporation, are defendants, in favor of the said defendants and against the said plaintiff for the sum of twelve hundred fifty-six and 36-100 dollars ($1,256.36), which execution was directed and delivered to me as Sheriff in and for said County of La Crosse, I have levied upon all the right, title and interest of the said plaintiff, Farmers' Co-Operative Packing Company of La Crosse, in and to the following described real property, to-wit: Lots one (1) and two (2) in Block (59 of the Original Town (now city) of La Crosse, and Lot six (6) in Block three (3) of Spier's Addition to the City of La Crosse, all in the County of La Crosse and State of Wisconsin.

Notice is hereby given, that I, the undersigned, as Sheriff as aforesaid, will sell the above described real property to the highest bidder for cash, at public auction, at the east front door of the Court House in the City of La Crosse in the County of La Crosse and State of Wisconsin on the 24th day of May, 1922, at 10 o'clock A. M., of that day, to satisfy the aforesaid executions and each of them, together with interest and costs thereon.

Dated this 7th day of April, A. D. 1922.
ED C. MILLER,
Sheriff of La Crosse County.
GEO. H. GORDON, LAW & GORDON, Attorneys for Judgment Creditors.

DAILY MARKETS

LIBERTY BONDS

NEW YORK—Liberty bonds closed: 3½s 99.24; first 4s $99.26; second 4s $99.10; first 4¼s $99.40; second 4¼s $99.30; third 4s $99.50; fourth 4¼s $99.50; Victory 3¾s $100.02; Victory 4¾s $100.50.

STOCK MARKET REACTIONARY

NEW YORK—The desire to take profit over week-end caused temporary reactions of 1 to 4 points among motors, steels, equipments and oils in the early stages of Saturday's brief stock market session. The issues most affected were Studebaker, Crucible, General Electric, Mexican Petroleum and Electric Storage Battery. Selling of these stocks was offset by renewed buying of Bethlehem, Midvale, Republic and the Gulf States Steel at gains of 1 to 3 points. Mexican and Pan-American Petroleums and Standard of New Jersey also strengthened with Atlantic Gulf and Allied Chemical. Higher prices ruled among such rails as Reading, Baltimore and Ohio and Missouri Pacific common and preferred. The close was strong.

Further selling of Studebaker at a decline of one point and pressure against Allied Chemical were the only unusual features at the irregular opening of the short stock market session. Changes elsewhere were confusing, but prices of rails, equipments and oils were fractionally higher. Gulf States Steel, Friday's spectacular feature, opened unchanged. Local tractions continued to be bought on the improved financial position of those companies.

Allied Chemical and Dye	67¾
Allis-Chalmers	43½
American Beet Sugar	41¾
American Can	47¾
American Car and Foundry	155
American Hide and Leather pfd.	69¼
American International Corp	44¾
American Locomotive	111½
American Smelting and Ref'g	57½
American Sugar	72½
American Sumatra Tobacco	39⅝
American T. and T.	121¼
American Tobacco	139
American Woolen	88½
Anaconda Copper	32⅝
Atchison	83¾
Atl. Gulf and W. Indies	33⅞
Baldwin Locomotive	111½
Baltimore and Ohio	45
Bethlehem Steel "B"	78¾
Canadian Pacific	140¾
Central Leather	27⅞
Chandler Motors	56¾
Chesapeake and Ohio	65⅞
Chicago Mil. and St. Paul	28
Chicago R. I. and Pac.	34⅝
Chino Copper	27⅞
Colorado Fuel and Iron	32¼
Corn Products	103⅞
Crucible Steel	62½
Erie	13¾
Famous Players-Lasky	80
General Asphalt	65½
General Electric	161
General Motors	12⅞
Goodrich Co	23⅝
Great Northern pfd	74⅝
Illinois Central	106
Inspiration Copper	43⅞
International Harvester	93½
Int. Met. Marine pfd	7⅞
International Paper	47⅝
Invincible Oil	10
Kelly-Springfield Tire	46⅞
Kennecott Copper	29⅞
Louisville and Nashville	116⅞
Mexican Petroleum	102¼
Miami Copper	29
Middle States Oil	19⅞
Midvale Steel	38⅞
Missouri Pacific	21½
New York Central	88⅝
N. Y., N. H. and Hartford	21
Norfolk and Western	105⅞
Northern Pacific	77
Oklahoma Prod and Ref.	28⅞
Pacific Oil	51
Pan American Petroleum	62¾
Pennsylvania	43½
People's Gas	53½
Pure Oil	29
Ray Consolidated Copper	15¼
Reading	73⅞
Rep. Iron and Steel	55½
Royal Dutch, N. Y.	60⅞
Sears Roebuck	78⅞
Sinclair Con. Oil	25⅞
Southern Pacific	80
Southern Railway	21
Standard Oil of N. J.	173
Studebaker Corporation	118⅞
Tennessee Copper	11⅞
Texas Co	44⅞
Texas and Pacific	35⅞
Tobacco Products	61
Transcontinental Oil	9⅝
Union Pacific	137
United Retail Stores	45¼
U. S. Ind. Alcohol	46⅞
United States Rubber	62⅞
United States Steel	97⅞
Utah Copper	65½
Westinghouse Electric	62⅞
Willys Overland	8¾
Chicago and N. W.	73⅞

WHEAT MARKET BEARISH

CHICAGO, Ill.—The government crop report issued late Friday placed a slightly bearish construction on the market here Saturday and caused wheat prices to open lower. There was a good class of buying on the decline which was followed by a strong rally which carried values up to around the previous close. After starting ⅛ to ⅜c lower, May $1.30 to ¼ and July $1.18⅝ to $1.19, prices soon took an upward turn.

A strong undertone later developed when houses with eastern connections got on the buying side and prices advanced sharply, July touching $1.20¾, a new high for the week. Unfavorable crop reports from the southwest also affected the market and the finish was strong with prices ⅝ and 1⅛c higher, May $1.32¼ and $1.32¼ and July $1.20½ and $1.20⅝.

Corn was dull but about steady with a light trade. After starting unchanged to ¼c lower July 62 to ⅝c the market scored slight general recovery with wheat.

Trade in corn broadened later with some commission house buying and the strength in wheat which led to considerable short covering with the closing strong at ⅛ and ⅜c net higher. July 62⅝ and 62¾c.

Oats started ⅛c off to ⅜c higher, July 39¾c and advanced all around with other cereals.

Provisions were firmer.

CHICAGO GRAIN RANGE

	Open	High	Low	Close
WHEAT—				
May	130	133	130	132⅝
July	118⅞	120⅞	118⅝	120½
CORN—				
May	58½	59⅝	58½	59½
July	62	62½	62	62⅜
OATS—				
May	36⅝	37½	36⅝	37⅞
July	39¾	39¾	39⅜	39⅝
PORK—				
May				21.00
LARD—				
May	10.95	11.00	10.87	10.97
July	11.20	11.25	11.15	11.25
RIBS—				
May	11.37	11.50	11.30	11.50
July	10.60	10.80	10.60	10.80

CASH GRAIN MARKET

CHICAGO, Ill.—Cash Wheat—No sales.

Corn—No. 2 mixed 57½ and 58c; No. 2 yellow 58 and 58¼c; No. 3 white, 58c.

Oats—No. 2 white 38½ and 39c; No. 3 white, 36⅝ and 37½c.

Rye—Nominal.

Barley—60 and 67c.

Timothy—$4.50 and $6.00.

Cloverseed—$15.00 and $22.00.

Lard—$10.87.

Ribs—$11.75 and 12.75.

CHICAGO LIVESTOCK

CHICAGO, Ill.—United States Bureau of Markets—Cattle — Receipts 500; compared with week ago practically steady, all classes which closed 50 to 75c lower, week's top; yearlings, $9.35; matured steers, $9.25; week's bulk on beef steers, $7.25 to $8.40; beef cows and heifers, $5.25 to $6.75, stockers and feeders, $6.35 to $7.25; veal calves, $8.00 to $8.75; canners and cutters, $3.35 to $4.25.

Hogs—Receipts, 6,500; active, mostly 5 and 10c higher than yesterday's average some medium heavies up more, shippers bought about 1,000, good clearance; top $10.85; bulk $10.35 and $10.80; pigs nominally steady.

Sheep—Receipts, 2,500; practically all packers direct; compared with week ago best heavy weight lambs steady to 25c lower; week's bulk prices on fat wooled lambs, $15.50 and $16.50; shorn $13.00 and $13.75; wooled ewes $9.00 and $10.00.

POTATOES

CHICAGO, Ill.—Potatoes—Weak; receipts 71 cars; Wisconsin, sacked round whites, $1.45 to $1.55 cwt.; Minnesota, sacked Red Rivers, $1.55 cwt.; Minnesota, sacked Early Ohios partly graded, $1.00 cwt.; Idaho, sacked Russets, $1.60 to $1.75 cwt.; Idaho, sacked Burals, $1.50 to $1.65 cwt.; Utah, sacked Burals, fair quality $1.20 cwt.; Wyoming, sacked mixed white variety, $1.70 cwt. New stock Florida double-headed barrels Spaulding Rose No. 1, $9.00 to $9.50; No. 2, $7.00 to $7.50.

CHICAGO PRODUCE

CHICAGO, Ill. — Butter — Higher; creamery extras, 34c; firsts, 31 to 33½c; seconds, 29 to 30c; standards, 33¾c.

Eggs—Firm; receipts 32,999 cases; firsts, 22¾c; ordinary firsts, 21 to ⅝c; miscellaneous, 22 to 15c; storage packed extras, 25¼c; storage packed firsts, 24¾c.

Poultry—Alive unchanged.

MINNEAPOLIS FLOUR

MINNEAPOLIS, Minn.—Flour unchanged. Shipments, 46,092 barrels.

Bran—$21.50 to $22.00.

MINNEAPOLIS FLAX

MINNEAPOLIS, Minn.—Flax ⅞ No. 1, $2.56½ and $2.59½.

FAIR AND COOL WEATHER PREDICTED NEXT WEEK

WASHINGTON.—Weather outlook for the week begining Monday:

Region of the Great Lakes, showers and warmer at beginning of week; fair and cooler after Monday until Friday or Saturday, when it will become warmer with showers.

Upper Mississippi Valley, cloudy and much cooler at beginning of week and fair and cool thereafter until Thursday or

FAMOUS SHRINE BURNS — BRIDES FROM RHINE — WOMEN LEADERS — YOUNGEST SWIMMING STAR

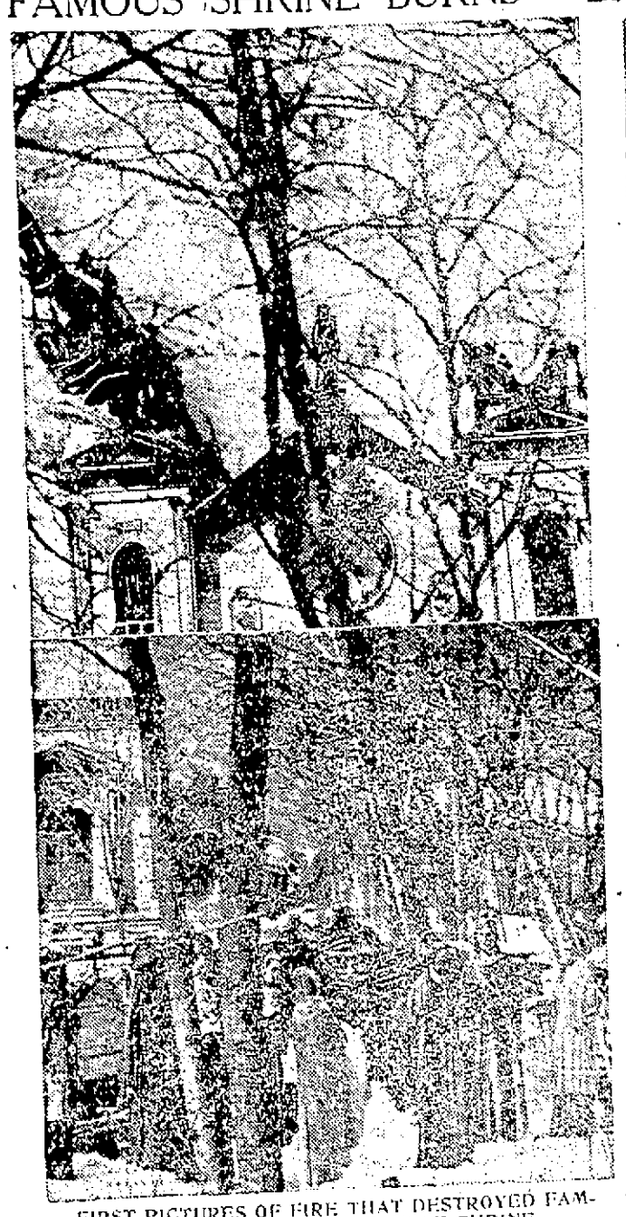

FIRST PICTURES OF FIRE THAT DESTROYED FAMOUS STE. ANNE DE BEAUPRE SHRINE
Above, one of the towers of the cathedral crashes in the fire that destroyed the far-famed shrine at Ste. Anne De Beaupre, Quebec, with a loss of $1,200,000. Below, the statue of St. Anne and other priceless relics rescued by heroic Redemptorist fathers.

YOUNGEST A. A. U. SWIMMING CHAMPION
Dorothy Hucknall, 13, of Philadelphia, is the youngest swimmer ever to win a place in an A. A. U. Mid-Atlantic swimming championship. She finished second in the 100-yard breast stroke. And when she was born she weighed only three pounds.

175 PROPOSALS—Miss Frances L. Beauvais, 18, of Boston, put a one-inch ad in a Los Angeles newspaper. It was for a man "who eats with his knife." She received 175 proposals in a week, and is now busy sorting them.

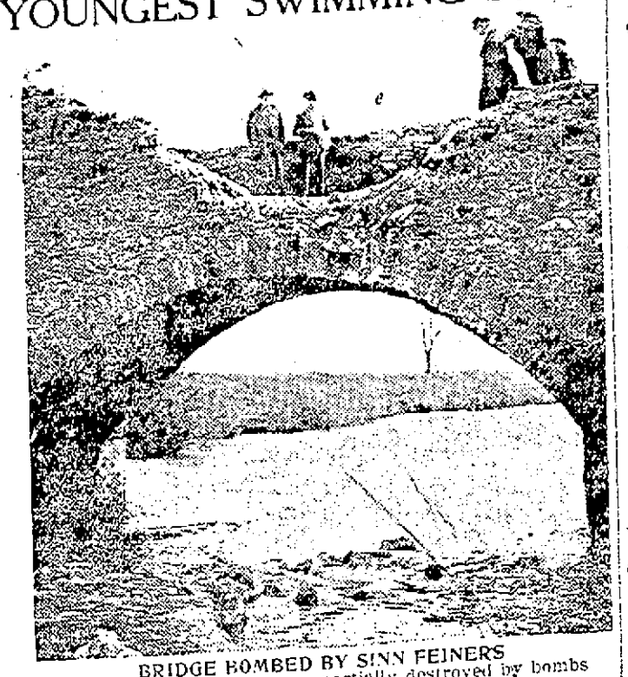

BRIDGE BOMBED BY SINN FEINERS
The Moyola bridge was partially destroyed by bombs in a series of raids made by Sinn Fein forces at Magherа, County Derry.

FOR CONGRESS — Mrs. T. T. Cotnam, of Little Rock, is the first woman in Arkansas to run for Congress. She has delivered suffrage lectures in 35 states of the union.

FACES TRIAL — Mrs. Mina C. Van Winkle, only feminine lieutenant on the police force at Washington, D. C., faces trial on charges of refusing to obey orders of a superior.

The first of the last, so to speak. These soldiers on the transport Cambrai being the first to arrive in America since the order recalling all United States troops from Germany. The Cambrai also brought back the last of the American dead coming from France.

THE NEXT QUEEN? Latest photograph of Lady Rachel Cavendish, daughter of the Duke of Devonshire, who may be Great Britain's next queen—if the Prince of Wales doesn't select one of the other half a dozen brides that have been picked for him.

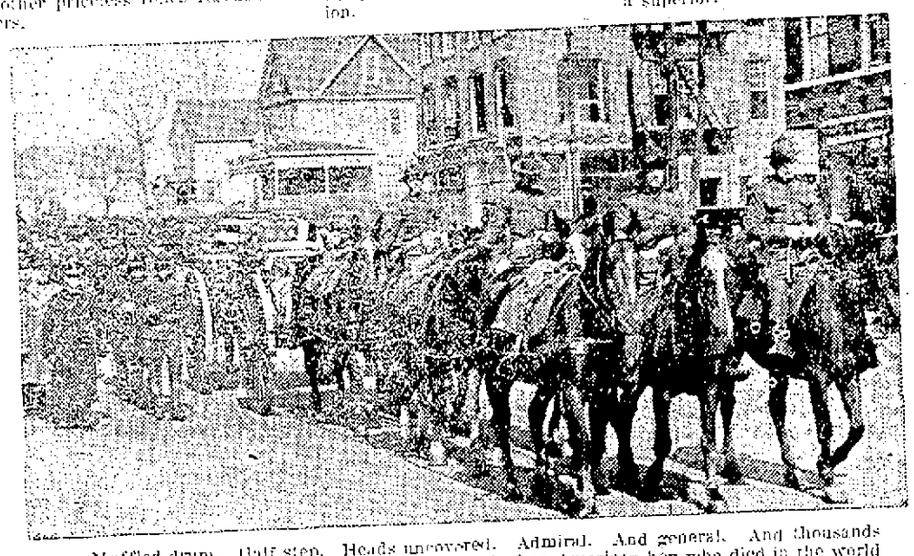

Muffled drum. Half step. Heads uncovered. Admiral. And general. And thousands of all walks of life. Thus the last public funeral of an American boy who died in the world war was held in Brooklyn. The body of Charles W. Graves, Rome, Ga., represented all of the 1,065 bodies in the last shipment of American dead from Flanders' poppy fields.

PREMIER HARA'S ASSASSIN ON TRIAL
Konichi Nakaoka, at right in prisoners' box, photographed at his trial in Tokio for the murder of Premier Hara. With him is Y. Hashimoto, government employe charged with instigating the crime.

BUSINESS DIRECTOR—Mrs. Blanche Estabrook Roebling has deserted society for a business career since she was elected a director of a wire manufacturing concern at Trenton, N. J.

JUST A DIGGER—The latest of Prince Eitel Frederick shows him at work with a hoe at his Villa Jungenheim at Potsdam. When asked about the charges of infidelity against his wife, he said they were blankety-blank lies.

HIGH JUMPER? NO, DANCER
Miss Phoebe Brown of Portland, Ore., shows her heels to Broadway in a new way. This is part of her dance in a review. Head touches heels when she's several feet off the floor.

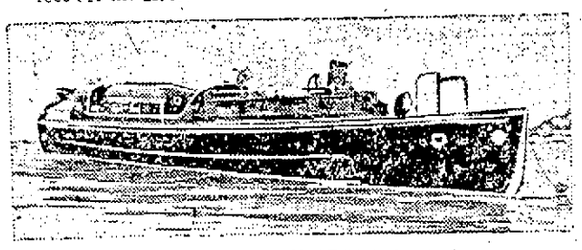

A LOT OF TALK ABOUT THIS
The new auxiliary launch to the presidential yacht is 40 feet long, sumptuously outfitted and decorated and cost $45,000. George Christian, the president's secretary, refused permission for photographers to board the launch saying the magnificence of the launch had been "greatly exaggerated." This picture was snapped without permission.

ROYAL COLONEL—One of the last photographs of the Prince of Wales in India. He's wearing the uniform of colonel-in-chief of native troops. He was appointed to that post by six regiments and each of them is now known as "The Prince's Own."

GERMANY STILL HAS AN ARMY
German marines pass in review at Kiel carrying the new flag of Germany.

WOMAN SHERIFF—Miss Alice Clark of Pulaski county is the only woman sheriff in Arkansas. She carries a revolver and wears a badge and has the healthy respect of law violators.

No fear of "entangling European alliances" here. These are French and German brides of American doughboys arriving on the Cambrai with little German-American and Franco-American treaties in flesh and blood.

Ford THE UNIVERSAL CAR

Why Are Fords So Popular?

Is it Price?

Yes, but not entirely so. Is it economical upkeep and maintenance? Yes, but that is not all.

Is it Endurance?

Yes, that has much to do with it, yet that is not all.

It is the downright dependability of the car; the fact that it is easily handled and controlled in small spaces; the fact that it will go anywhere any car will go, and a great many places where others won't go.

It is all of these things that make it the every-duty car for businses and for pleasure.

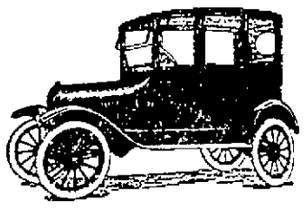

Now $645 f. o. b. Factory

Go in Comfort

Go at your pleasure—go where you choose and when you choose with your family or your friends. Enjoy the boundless beauties of nature, the pure air, a lunch in a shady wood, a fishing excursion, a rest by a cool lake or stream.

You Can in a FORD

Millions have learned by experience that to own and operate a Ford is not an extravagance; they have learned that the many pleasures derived from a Ford takes the place of other pleasures and the saving thus made often pays for the car and its maintenance.

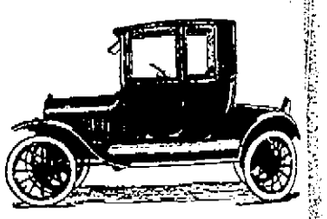

Now $580 f. o. b. Factory

Easy Terms if Desired

Now is the time to get your Ford—while we are still able to make reasonably prompt deliveries. Don't delay placing your order. Do it now and assure yourself of getting your car when you want it.

Harry Dahl

6th and King.

Phone 609